THE WEATHER

Unsettled, probably rain tonight and Tuesday; not much change in temperature.

THE LOWELL SUN

6 O'CLOCK

ESTABLISHED 1878 | LOWELL MASS. MONDAY NOVEMBER 5 1923 | 14 PAGES TWO CENTS

Woman Disarms New York Gunman

LOWELL PEOPLE AT FARE INCREASE HEARING

Jusserand Sees Hughes On Reparations

VULCANIZING SHOP IN MIDDLESEX STREET DESTROYED BY FIRE —BUILDING THREATENED

Fire broke out at exactly 12 noon today in the vulcanizing shop of Frank Stone and David Grodzuis at 636 Middlesex street, practically demolished that establishment and spread with amazing rapidity up the right side of the building and caused considerable smoke and water damage to the tenement occupied by the families of Hazis Tefik and Joseph Tetreault.

The flames spread quickly to the roof, notwithstanding the quick work of the fire-fighters, but the volumes of water prevented what might have proved an extensive conflagration. Hose was played on the roof with such force at once time that the timbers gave and streams of water shot through the apertures, drenching hundreds of spectators.

The store where the fire broke out is known as "Frank's Annex," situated in an old wooden building owned by the Oakland Garage Co., which has headquarters in the adjoining building. The Oakland company is conducted by C. R. Dunbar, M. J. Judge and A. F. Pease.

There was no one in the vulcanizing shop when the fire started. According to George Chouinard and Albert Moge, employes of the shop, three vulcanizing machines had been set in operation shortly after 11 o'clock and were left standing while the men went to dinner. It is believed that excessive pressure in the machines or a leaking gas connection started the blaze.

Mr. Stone estimated his loss, including automobile tires and equipment, at approximately $1800. Damage to the tenement property, will probably not exceed $1000.

Due to the dryness of the wooden structure, the flames crept up the side of the building and were shooting in all directions when the fire apparatus arrived. Three streams of hose were hurriedly laid and preventive measures taken to check a spread to the Hostler and Oak buildings adjacent on either side, and a tenement structure in the rear.

Move to Control Bavarian Palatinate

BERLIN, Nov. 5.—(By the Associated Press) The separatists have begun a movement to control the Bavarian Palatinate. A large band entered Kaiserlauter last night and attacked the town hall. They were repulsed but then occupied one of the government buildings and a newspaper office. At an early hour today, French Poilus were clearing the streets.

WOMAN BATTLES WITH GUNMAN

Mrs. Reynolds Leaps Upon Bandit Who Shot Husband in New York Restaurant

Wrestled Him to Floor and Took Gun From Him—Held Prisoner for Police

NEW YORK, Nov. 5.—Mrs. Catherine Reynolds battled with a gunman who shot her husband, Francis Reynolds, early today, and held him until the police arrived.

The gunman was one of three who entered Reynolds' restaurant as he was talking with his wife and five of their patrons. The leader of the trio ordered Reynolds to put his hands up, but he leaped at him instead. Three shots brought him down. Before the gunman could turn his weapon on the others, Mrs. Reynolds was upon him, wrestling him to the floor and taking his gun from him. His companions fled.

The prisoner said he was Louis Weinstock a laborer. Reynolds was said to be seriously wounded.

SUDDEN DEATH OF FORMER LOWELL MAN

John F. Lundstrom, a resident of Chelmsford Centre for the past six years and a former resident of this city, passed away suddenly this morning at his home, off High street, at the age of 41 years, 9 months and 29 days. He is survived by his wife, Maria J. Lundstrom; two children, Edwin F. and Ellen M. Lundstrom of Chelmsford; two sisters, Mrs. Anna Eliason of Sweden and Mrs. Freda Johnson of this city; one brother, Waldemar Lundstrom of Sweden. Mr. Lundstrom was a member of the Lowell Fish and Game association. His body was removed to Saunders' Funeral home, 217 Appleton street.

Autoists Attention

OPENING OF MAHONEY'S FILLING STATION, TODAY

Cor. Central and Cedar Sts.

A Quart of Oil Given Away With Every Purchase of 5 Gallons of Tydol Gas.

VERDICT FOR DEFENDANT IN DANCE HALL CASE

The Pawtucket boulevard dance hall case was continued before Judge Stanley E. Qua in superior civil court this morning. All evidence was completed by noon and counsel engaged in arguments involving points and application of law. The jury was recessed during this debate.

The action is an outcome of the collapse of the structure. The points of law at issue are varied and complicated.

Francis A. Connor, inspector of buildings for the city of Lowell, was the first witness called this morning. He said he had no remembrance of a conversation with John B. Morin at the time plans were filed. He did not recall issuing the permit to build and said it is customary for his clerk to issue permits after plans have been approved. Such a procedure was probably followed in this particular case, the clerk signing his name, Mr. Connor testified. The defense had no cross-examination.

Leonard T. Moody, who drew the original plans for the building, was next called as a witness for plaintiff. In qualifying as an expert witness, Mr. Moody said he took his first contract as a builder in 1872. He is nearly seventy-four years old and was a student of architecture in 1867, '68, '69 and '70, he testified. For two years he was general foreman in charge of the construction of South station in Boston.

Mr. Moody said he drew and sold the original plans for the dance hall. Upon visiting the completed structure he noted the roof construction was not as called for by his plans and specifications. Upon questioning, he said that in his opinion a roof built of good materials in accord with either the original or revised plans would stand. His testimony tended to show the collapse of the structure was due to faulty material rather than faulty design.

Mr. Moody was the last witness called and Judge Qua recessed the jury while opposing counsel debated solely on points of law. Later the court ordered a verdict for the defendant.

MAYOR FAVORS PURCHASE OF FIRE TRACTOR

Mayor John J. Donovan has expressed himself as favoring the purchase of a tractor for the fire department to be used to haul the big aerial truck at the Palmer street station and the water tower when occasion demands and it is believed he will soon approve a requisition covering its purchase.

At the Fiske building fire yesterday it was impossible to move the water tower as freely as was wished, but with a tractor its effectiveness would be much increased.

Britain, Belgium and Italy Reach an Accord Favoring Free and Full Reparations Inquiry by Experts

RAILROADS ARGUE THEIR CASES AT HEARING ON PROPOSED INCREASE IN FARES

Scores of Remonstrants, Including Lowell City Solicitor, Will Not Have Their Innings Until Tomorrow—Roads Say Proposed 20 P. C. Increase Will Not Be Sufficient to Meet Existing Deficits—Reserve Rights to Petition for Further Boosts

(Special to The Sun)

STATE HOUSE, Nov. 5.—The proposed increase of 20 per cent. on various types of tickets sold on railroads in Massachusetts will not be sufficient to meet deficits. If the proposed increase is granted the railroads will try to get along with the increased revenue, but they reserve their rights to come again to the state house and petition the department of public utilities for even further boosts in the prices of fares.

This statement made by the railroads today was the outstanding feature of the hearing over fare raises before the department of public utilities when citizens from every corner of the commonwealth came to fight the proposal.

Attorney F. A. Farnham of the New Haven road volunteered the information that even further increases might be asked.

Gerrit Fort, vice president of the Boston & Maine railroad, said that the Boston & Maine has before the commission proposals to increase by 20 per cent. fares on the following forms of tickets: 12-ride tickets now available between Boston and stations within 15 miles, in connection with which it also is proposed to establish a minimum fare of 10 cents per mile; 60-ride monthly tickets and 16-ride pupils' tickets; 12-ride and 15-ride workingmen's tickets, which are used to a limited extent within Boston district. Mr. Fort said the reasons for proposing the increase were the need of additional revenue and the belief that the commutation business is not bearing its full share of the cost of maintaining transportation service.

The railroads had the floor today in arguing their cases, while a large hall, jammed with people, waited impatiently to voice opposition. Many persons stated they did not wish to speak against the proposals, but did desire to be on record as against as individuals, representatives of clubs, societies, towns and cities.

Lowell officially was represented by City Solicitor Patrick J. Reynolds, but none of the remonstrants was to be given an opportunity to be heard until tomorrow.

HOYT.

MOTOR SWEEPER CONTRACT

Purchasing Agent Edward J. Donnelly today awarded the contract for a motor sweeper for the street department to the Elgin Motor Sales Corp., whose bid was $6650. This was the lowest of four proposals submitted, the next in line being that of the Springfield sweeper, at $6850, the amount specified in the requisition. It is believed the mayor will adhere to his low-bidder policy and approve the award.

MEMBER FEDERAL RESERVE SYSTEM

STRENGTH SECURITY SERVICE

SAVE in a National Bank

Under Supervision United States Government

Middlesex National Bank

Under Supervision of United States Government

Merrimack cor. Palmer

WALL PAPER—Secure samples and estimates free. Order by mail if more convenient. Chalifoux's Wall Paper Dept. Third floor.

ENTIRELY NEW ALIGNMENT

Position of Great Britain, Italy and Belgium Coincides With That of U. S.

Opposes the Stand for a Restricted Inquiry Only Taken by France

WASHINGTON, Nov. 5.—State department advices today indicated that Great Britain, Italy and Belgium have reached an accord favoring a free and full reparations inquiry by an expert committee.

In effect the position of these three governments as understood here coincides with that taken by the United States and opposes the stand for a restricted inquiry only taken by France.

This development, indicating an entirely new alignment of the European allies over the reparations question, appeared to stimulate hope here that eventually the French, too, would accept an unrestricted program of inquiry rather than risk diplomatic isolation. Heretofore, both Belgium and Italy have followed the French lead in most of the questions affecting reparations.

Administration spokesmen declined today to indicate the probable attitude of the Washington government in case the French government maintains its position.

TWO PERISHED IN FLAMES

Man and Wife Met Death and Several Were Burned in Three New York Fires

NEW YORK, Nov. 5.—Two persons met death and several were burned in three Manhattan and Brooklyn fires, early today.

Peter Fogarty and his wife were asphyxiated before they could reach the fire escape leading from their top floor home in a West 20th street tenement. The fire, which had started in their apartment, was of unknown origin.

Philip Gianetto was seriously burned in saving his wife and two children in a fire which partially destroyed his Brooklyn home.

Mrs. Katherine Greisler, 72, was badly burned, when police carried her from a burning tenement in West 37th street, Manhattan. Sixteen families were driven to the street. Most of the fire victims were aroused from their sleep by a patrolman, who went twice through the burning halls, pounding on doors and windows.

AUTOISTS ATTENTION

We will store your car for the winter months at $5.00 Per Month. Steam heat, dead storage.

MAHONEY'S BRANCH, NO. 6

338 Central St., Opp. Opera House

SOLID AS A ROCK

The Old Lowell National Bank was doing business in Lowell before the city was incorporated.

It has passed through all the vicissitudes of wars, fires, business depressions, and has continued safe and sound.

This bank is under the supervision of the United States Government.

Interest in the Savings Department begins the first of each month.

Old Lowell National Bank

Oldest Bank in Lowell

THE SILESIA MILLS IN NORTH CHELMSFORD INSTALLS LOOMS FOR MAKING WOOLENS

Agent B. F. Gilmore of the busy North Chelmsford textile industrial section of the United States Worsted Co. this morning confirmed a report that for the first time a portion of the worsted mills would at once be equipped and operated for the production of woolen goods.

This is cheerful news to Lowell's industrial community, for the innovation—the manufacture of woolens in the North Chelmsford worsted mills—will mean the early employment of from 80 to 100 new employes.

Agent Gilmore stated that already about 70 looms for the manufacture of the new woolens in heavy and other grades, are in place and being "made ready." The department set aside for the woolen runs is located in the big area where the employes' restaurant and smoking rooms formerly were maintained. These rooms had not been used since the coming of Agent Gilmore, as there was no call for them. Besides, preparations have been under way for several months to increase the North Chelmsford mill's output, and today the advance into the woolen world is taken as a step along the line of new departures that will mean much to the future prosperity of the North Chelmsford mill district as well as Lowell, if present progress is not checked.

Agent Gilmore announced this morning that an increased amount of machinery is being put on the production of woolen cloths by the "U.S.W." F. K. Nixon is the selling agent in New York and he finds the present market strong and more active. The feeling of real optimism exists in Lowell today, and Agent Gilmore believes that the situation is more healthy than it was late in the summer, when curtailments were the rule.

The new woolen department will be equipped with single looms, thus requiring twice the number of employes than the two-loom working outfit has called for.

The single looms are desired in the North Chelmsford new operations because of the heavy product and broad weaves.

The woolen yarns departments are running steadily. The picking up of worsted and woolen markets here and abroad, has been responsible for much better feeling in all mills handling these outputs, including the North Chelmsford industrials. Agent Gilmore did not want to be quoted as predicting any boom, but felt that the outlook was promising. About 200,000 bales of raw material are used in regular runs.

The dye house at North Chelmsford has been rushed with work and is operated 24 hours a day at present, the rule for some time past.

Since the coming of Agent Gilmore to North Chelmsford, the worsted corporation branch has had new life instilled in all production departments. Today, the mills are regularly busy on new orders and thus far there has been no difficulty in obtaining plenty of the raw wools for the demands of present and immediate future.

THREE HEARINGS ARE SCHEDULED

City Council Faces Busy Session at Its Meeting Tomorrow Night

Hundreds of Petitioners Express Interest in Preservation of Old Durkee House

Edson School and Police Protection Hearings Also on the Program

The city council tomorrow night will give three hearings of vast importance, to wit: Upon the preservation of the Durkee house, for a new school in the Edson district and better police protection throughout the city and in Centralville in particular.

The Durkee house question is apt to bring before the council representatives of many societies and scores of individuals, for the petition asking for the public hearing contains hundreds of signatures of persons who believe the house should be preserved as a historic relic and a valued antiquity. In addition to the hundreds of individual signatures the petition carries the following endorsements:

Lowell Historical society, Alfred P. Sawyer, president; Bay State Historical league, Glenn Tilley Morse, president, representing 80 historical societies in Massachusetts, comprising 25,000 members; Society for the Preservation of New England antiquities, Charles K. Bolton, president; Massachusetts society, Sons of the American Revolution, Burton H. Wiggin, president; American Irish Historical society, Michael A. Tighe, president; Lowell Art association, Frederick W. Coburn, president; Old Middlesex chapter, Sons of the American Revolution, Howard W. Foster, president; Molly Varnum chapter, Daughters of the American Revolution, Mrs. Nathan Pulsifer, president; Old Bay State chapter, Daughters of the American revolution, Bertha M. Wilder, regent, and Lydia Darrah chapter, Daughters of the American Revolution, Louise S. Randall, regent.

While the public hearing on the question of more police protection originated in Centralville with the Centralville improvement association, it is city-wide in scope and is likely to bring out considerable debate.

The school house hearing will be a continuance of the one held before the council two weeks ago.

NEW YORK CLEARINGS

NEW YORK, Nov. 5.—Exchanges, $453,000,000; balances, $75,000,000.

JUSSERAND TO VISIT HUGHES

Will Communicate Attitude of French Government in Reparations Negotiations

Paris Interested in Herrick's Declaration U. S. Ready to See it Through in Europe

PARIS, Nov. 5. (By the Associated Press.)—Ambassador Jusserand will verbally communicate to Secretary of State Hughes the attitude of the French government in the reparation negotiations, governing himself by his talk with Premier Poincare before he sailed and by information sent the French embassy in Washington since. He will deliver no note, it was said at the foreign office today. The latest instructions from the Quai d'Orsay went forward Saturday.

"America's Hand Put to Plow"

PARIS, Nov. 5.—Paris today read with interest Ambassador Herrick's declaration at a war memorial dedication at Navarin farm that the people of the United States, having put their hands to the plow, were "willing to run the furrow through," knowing that "if the present problem is not solved and justly and quickly solved—then truly America will have fought the war in vain."

"Because of the things we fought for, because of the things we hoped for, because of the things our men died for," the ambassador said, "whether we like it or not, our lot is now cast in with the other nations to a very considerable extent. This whole question rises far and away above the clamor and strife of partisan politics, and whoever seeks to use it for political advantage sullies the memory of the dead we come here to honor.

"Our continued well being depends largely upon the settlement of Europe's affairs and calls for the exercise of the same common sense and business judgment as actuated America in joining the war."

Window Shades

We solicit the opportunity to estimate on houses, hotels, apartments, etc., etc.

Manufacturers of Shades

Wholesale Prices

CHALIFOUX'S CURTAIN SHOP

Third Floor Phone 5000

LADY'S GOLD NECK CHAIN lost between St. Peter's church and Highland st. Reward at 62 Highland st.

UNITARIAN CONFERENCE FOR YOUNG FOLK

The North Middlesex young people's conference of Unitarian churches was held Saturday at the Chelmsford Unitarian church, with a good attendance from Lowell and nearby towns. The delegates were welcomed by [illegible] Greene of Chelmsford and there were addresses by Alfred [illegible], president of the Student Fellowship and Miss Alma Comins, secretary of the young people's campaign.

Preceding the business meeting there was mass singing led by Miss Elsie Burne. A fine lunch was served in the vestry, after which the young people visited the Chelmsford Spring Co. plant on the invitation of [illegible] Armstrong. Following this was dancing until 4 o'clock in the vestry.

The officers elected for the coming year are: Philip Gatz, Nashua, President; Miss Esther G. Perham, Chelmsford, vice-president; Priscilla Fox, Lowell, secretary; Fisher Buckshorn, treasurer. The luncheon was under the direction of the following committee, Mrs. Ralph W. Emerson, Mrs. Charles Waller, Miss Elizabeth Warren, Mrs. C. A. Dane and Mrs. Karl M. Perham.

An entertainment under the auspices of the American Legion auxiliary will be given Tuesday at the North Chelmsford town hall. The program includes solos by William Miller, dancing by Miss Mildred Bean, a sketch by Miss Katherine Green and Mrs. W. J. Kneeland. Moving picture attractions are a Pathe weekly, Richard Talmadge, in "The Unknown" and Chester Conklin in "The Cannon Ball."

FRECKLES AND HIS FRIENDS

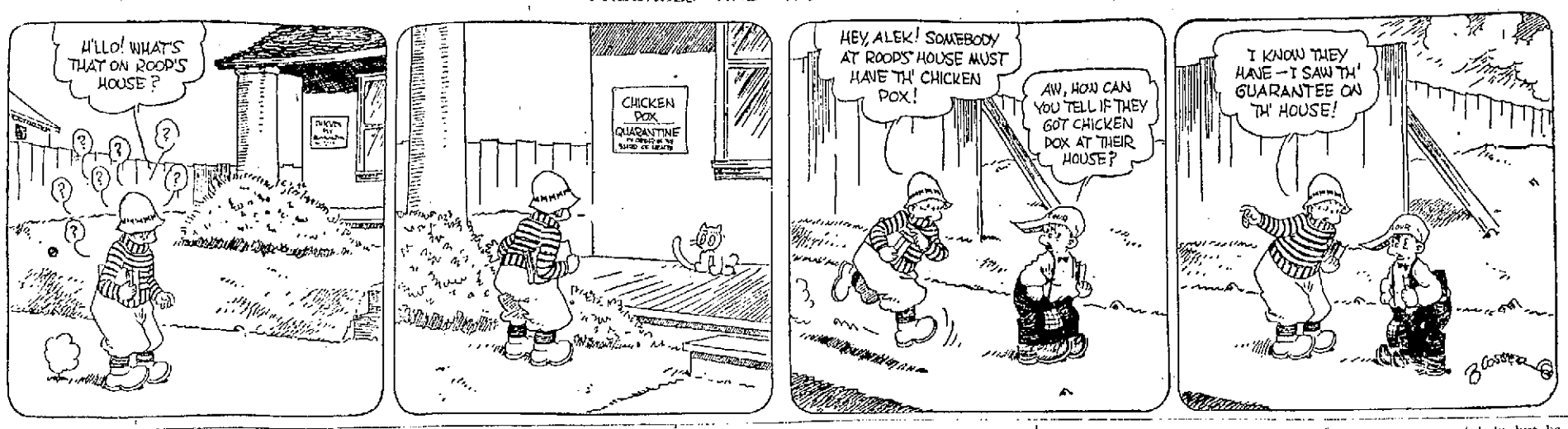

CHURCH BAZAAR ENDS WITH FINE SUPPER

The community bazaar held during the past week at the Matthews Memorial church, Gorham street, was brought to a successful close Saturday evening when a supper was served by the Ladies' Aid society.

Every evening concerts were given which were greatly appreciated and the various booths were well patronized at all times. The program Saturday evening was under the direction of Mr. James Brown and Rev. J. Holden of Methuen. The program consisted of songs by Herbert Ashton, Arthur Hiley and Hereford Asquith; violin solos by James Midgley, cornet solos by Master James Midgley, and reading by Arthur Hiley.

The special effort this year was made to pay for the land on the opposite corner of Ellsworth and Gorham streets which the society some time ago voted to purchase for church extension work. Every person who helped make this affair a success received the heartfelt thanks of the pastor, Rev. John T. Ullom, yesterday morning, when he expressed his thanks to all who donated articles for the bazaar, gave of their time or money, as well as those who entertained at the concerts.

Those responsible for the success of the bazaar were: Rev. J. T. Ullom, chairman; Joseph J. Higginbottom, clerk; Samuel C. Rowe, treasurer; and the following named: Mrs. D. Norris, Mrs. Ida Matthews, Mrs. S. Potter, Miss Clara Chapman, Miss Flora Alderson, Thomas Gardiner, John Brown, Jesse Tucker, Samuel Willis, David Ingham, John Hiley, Graham Pascall, Richard C. Campbell, James Brown, and J. W. Matthews.

MATHEWS PLAN FOR MUSICAL SHOW

Although temporarily out of quarters, as a result of the fire in the Fiske building, the Mathew Temperance Institute held its regular meeting yesterday in Leatherworkers' hall, the use of which was kindly granted for the occasion. President P. Frank Reilly was in the chair, and the members present held a most optimistic discussion of plans for the winter season.

The following members were designated to serve as a musical show committee: Arthur M. Flaherty, Thomas J. Tighe, John Conlon, John J. Callahan, Edward T. Draper, Edward Gordon, Edwin Keefe, James McGovern, Bernard Roarke, William Finnegan, John J. Bowers, John J. Townsend, Thomas J. Durkin, J. Frank Sullivan, Charles Gill, George Pollard, John W. Sharkey, Charles McCarthy, James Ahearn, Harry Riopelle, Thomas Carty, Harold McKeon, John Brady, John Tighe and John Eastham. This committee will assist Director "Decker" Thornton in staging the January show, and will hold its first meeting during the week.

Rehearsals for the show will begin as soon as new quarters can be secured.

YOUTHFUL SPEAKERS AT CHURCH SERVICE

Youthful speakers of various nationalities participated in yesterday's services at the Church of All Nations, opened by Rev. Leslie C. Bockes, pastor. Rev. W. I. Shattuck, D.D., was another speaker. The other speakers are all students at the Boston University School of Religious Education. The service was the first of three dedication services to be given at the church which has recently entered the local home missionary field.

Speakers last night were: Ettore di Giantomasso, Frederick R. Medina, George Zagnaille, Angelina Aliberti, Charles J. Thomas, Alice Calado, Anna R. Souza, John S. Sikorski, Margaret Hayton and H. J. Skolnik.

PLAY NOTRE DAME

The Army and Princeton are gluttons for punishment. Notre Dame is again on the schedule of both schools for 1924. The game with Princeton will probably be played a week later. This will give the Tigers a better chance to get in shape, since the agreement of the so-called "Big Three" limits the training period in football.

LEGION COMMANDER ASKS FULL SUPPORT

In connection with the annual ball of Lowell Post, American Legion, which comes on the evening of November 9, Commander Joseph A. Molloy, urges generous patronage on the part of the general public. He points out that the ball is instrumental in allowing the Legion to secure money with which many of its activities may be continued and feels it is a cause worthy of support.

Commander Molloy's statement follows:

"The American Legion is to hold its second annual ball Friday evening, Nov. 9, in the Memorial Auditorium. The affair last year was an unusual success; even greater plans are being made this year.

"The Legion appeals to the public for support of this event for several compelling reasons. In the first place, the Legion takes this as the only one method of raising money to carry on its many urgent calls, most of which are not generally known to the public. No organization and particularly the Legion where the obligations to ex-service men are very insistent can properly function without a certain amount of money. The dues of $3 per year are inadequate to defray the numerous worth while expenses.

"In the second place, the Legion has refrained from every attempt during the past year to raise money by ordinary subscriptions, tag days and Poppy days have been avoided. It has gone on record as not favoring so-called begging on the streets. When the Legion boys raised money they expect to offer something for the money given. Is this not a commendable attitude? Does not this state of mind make yo' feel that your subscription to the Armistice ball is to be devoted to a worthy cause?

"Besides when one considers what the post intends to provide for the price of $2 ticket—unexcelled music, free checking, refreshments, novel features—one cannot help but be impressed with what this ball offers.

"The Legion wants to give the people a ball that will be remembered. It hopes to get in return a patronage so liberal that the estimable work for ex-service men just begun may be extended to ever widening deserving fields.

JOSEPH A. MULLOY, Commander.

Over eighty thousand readers daily will have an opportunity to read your ad if you place it in The Sun, Lowell's greatest advertising medium.

Young Girls Clear Away Pimples With Cuticura

Gently smear the pimples with Cuticura Ointment on the end of the finger. Wash off the Cuticura Ointment in five minutes with Cuticura Soap and hot water and continue bathing for some minutes. This treatment is best on rising and retiring.

Samples Free by Mail. Address: "Cuticura Laboratories, Dept. 23G, Malden 48, Mass." Sold everywhere. Soap 25c. Ointment 25 and 50c. Talcum 25c. Cuticura Soap shaves without mug.

BETTER THAN CALOMEL

Thousands Have Discovered Dr. Edwards' Olive Tablets Are a Harmless Substitute

Dr. Edwards' Olive Tablets—the substitute for calomel—are a mild but sure laxative, and their effect on the liver is almost instantaneous. These little olive-colored tablets are the result of Dr. Edwards' determination not to treat liver and bowel complaints with calomel.

The pleasant little tablets do the good that calomel does, but have no bad after effects. They don't injure the teeth like strong liquids or calomel. They take hold of the trouble and quickly correct it. Why cure the liver at the expense of the teeth? Calomel sometimes plays havoc with the gums. So do strong liquids. It is best not to take calomel. Let Dr. Edwards' Olive Tablets take its place.

Headache, "dullness" and that lazy feeling come from constipation and a disordered liver. Take Dr. Edwards' Olive Tablets when you feel "logy" and "heavy." They "clear" clouded brain and "perk up" the spirits. 15c. and 30c.—Adv.

HEAD COLDS

Melt in spoon; inhale vapors; apply freely up nostrils.

VICKS VAPORUB

Over 17 Million Jars Used Yearly

Fireplace Goods

Everything for the fireplace. We invite your inspection of our new line of

FIREPLACE GOODS

Andirons in Brass, Wrought Iron, Flemish and Swedish Finishes, Screens and Spark Guards, Grates and Fenders.

THE THOMPSON HARDWARE CO.

TEL. 156-157

N. B. POP CORN 8c lb., 5 lbs. 35c

HULLESS ..... 15c lb.

ASPIRIN

Say "Bayer" and Insist!

Genuine BAYER

Unless you see the name "Bayer" on package or on tablets you are not getting the genuine Bayer product prescribed by physicians over twenty-two years and proved safe by millions for

Colds, Headache, Toothache, Lumbago, Earache, Rheumatism, Neuralgia, Pain, Pain.

Accept only "Bayer" package which contains proper directions. Handy boxes of 12 tablets cost few cents. Druggists also sell bottles of 24 and 100. Aspirin is the trade mark of Bayer Manufacture of Monoaceticacidester of Salicylicacid.—Adv.

THE MEN'S SHOP

Where men will find a complete selection of

Dress Shirts, Collars, Studs

KUM-A-PART Cuff Links, etc.

The Bon Marché DRY GOODS CO.

The Armistice Ball—Friday Evening at the Auditorium

PRIMROSE HOUSE

Beauty Requisites are sold in our Toilet and Drug Shop—Street Floor.

Evening Powder of faintest orchid shade—very flattering under artificial light.

Peggy's Paragraphs

I have it all written out in my imagination It's Friday evening—the night of the Armistice Ball. I can see beautiful women gorgeously gowned—Handsome men wearing the finest uniforms in the world—wonderful music, soft lights, gay laughter and lo—we hear the command—On with the dance!

Peggy vs. Peter

If I were to orate on what the men wore I'd have to change my name to Peter. For who knows better than a woman when a man is well dressed. Of course the answer is the man himself. So Peggy I stay.

Wooden Soldiers

Even Wooden Soldiers couldn't keep their feet quiet if said feet were shod in a pair of black satin slippers and Mc'allum silk hose. The slippers I have in mind come from the Bon Marche Shoe Shop, and they cost only $5.00. And the brilliant buckles used as ornaments were $1.50 additional.

If

Blue eyes are bluer when they peep over a sapphire blue feather fan—what effect would said blue eyes have on one of the three nicest young men you know? The fan I have reference to costs six hundred pennies and you can buy it in our jewelry shop, street floor.

Sour Grapes

No—No but clusters of grapes with narrow ribbon that all the young folks are wearing to dances and parties. Glistening bandeaux that bring glowing youth to any coiffure may be found in Our Bon Marche ribbon shop—also fancy feather and velvet dress ornaments.

Colorful Shimmering Evening Dresses

Choose the frock that makes you most charming, the color that makes your eyes sparkle, and the silhouette that you like best.

Youthful Styles for Misses

One-of-a-Kind Dresses in every conceivable shade ready for the most brilliant season of color fashion has ever ordained.

Turquoise, Nile Green, King Blue, Jade, Rose, Honeydew, Orchid, Coral, American Beauty

$25 to $98.50

Exclusive Styles for Women

Exclusive Dresses made to represent your personality, illustrating every phase of the mode as conceived by the foremost Parisian and American designers.

Chiffon Velvets, Brocaded Silk, Brocaded Velvet, Panne Velvet, Metal Cloth, Metal Lace

$39.50 to $125

The Bon Marche is noted for its vast assortment of charming frocks and the originality and distinction of the dresses themselves.

Silk Stockings of Distinction

The ankles become more conspicuous in this day of lengthy skirts.

ARE YOUR ANKLES TRIM?

With a Beautiful Color Range

Rosaine Chiffons
McCallum Hand-Drawn Evening Hose
Holyoke Hand-Embroidered Two-Tone Effects

We believe we can delight the most fastidious taste.

$2.25 to $8.00 the pair

Street Floor

F 3774

Many tempting new patterns await you for evening wear, and we cordially invite you to inspect them.

Satins and suedes predominate, but there are also many styles made of patent leather and black kid.

Prices range from $5.00 to $8.00 for excellent quality.

The Shoe Shop—Street Floor

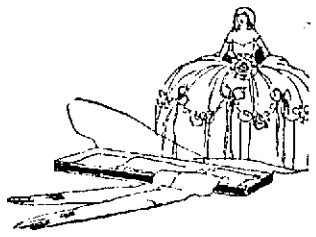

Gloves

Trefousse Gloves are better—better by reason of the infinite pains that go into their creation.

Out of thousands of kid skins offered, only a few are selected as being good enough to be made up into Trefousse gloves.

For evening wear we are featuring:

Trefousse French Kid Gloves—white, 12-button length, with stitching on back..... $6.00

16-button length..... $6.75

Street Floor

Entire Department Called Out Sunday to Fight Fire in Fiske Block Which Causes Losses of $150,000

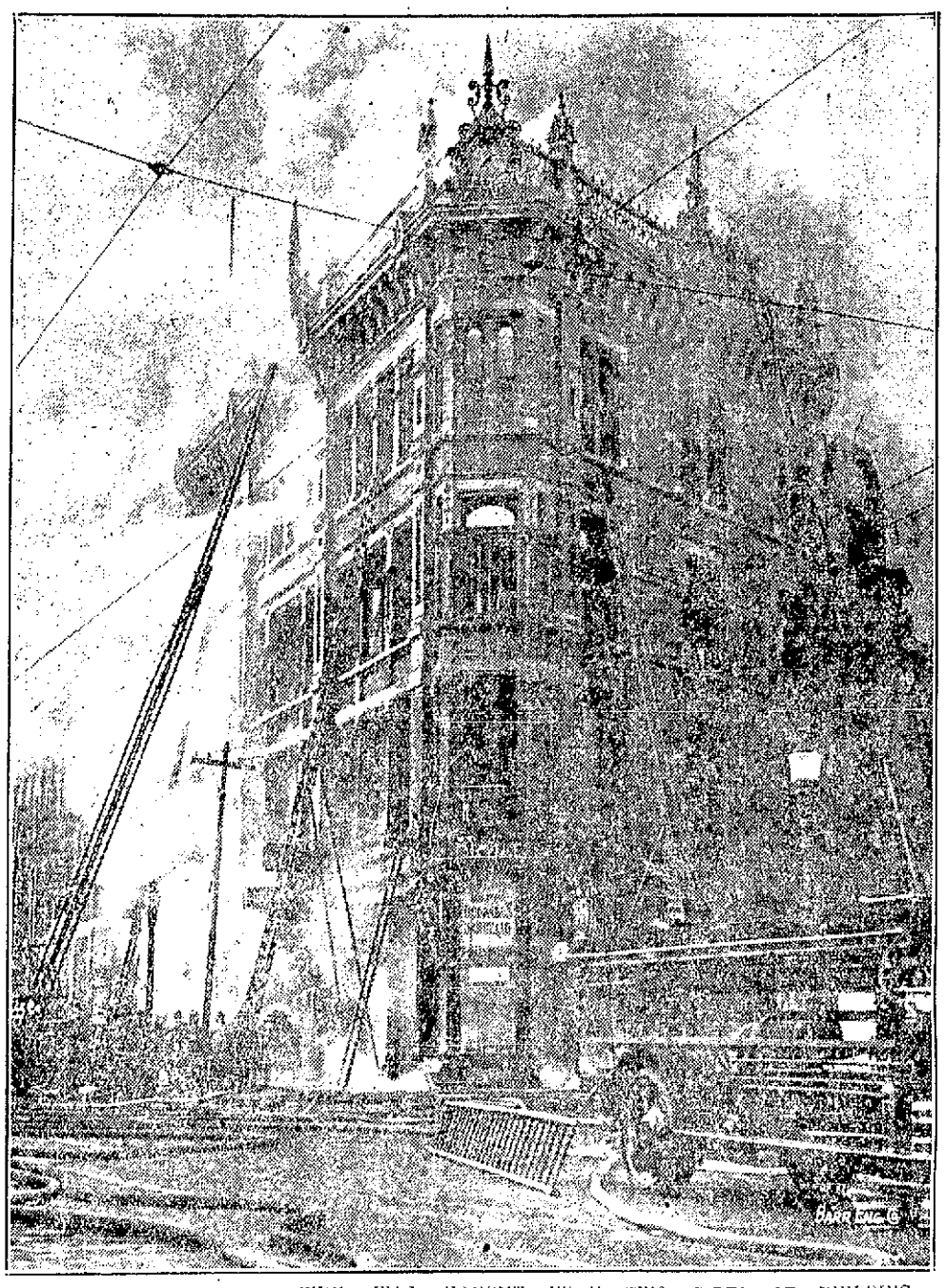

PICTURE SHOWING HOW FIRE WAS FOUGHT FROM TWO SIDES OF BUILDING WITH ALL APPARATUS CITY HAS AT ITS COMMAND

One of the most disastrous fires Lowell has known in years, yesterday completely gutted the Fiske block at Central and Jackson streets, caused a total property loss of upwards of $150,000 and temporarily at least, put out of business a number of merchants who held leases as tenants.

During the fire, which raged for nearly five hours, a number of firemen were overcome and injured, several so severely as to require hospital attention. Ladderman Martin F. McNally, Truck 3, sustained a head injury while working with his company on the Jackson street side of the building and was taken to St. John's. Lieut. Joseph L. Crowe, Hose 8, succumbed to smoke and escaping gas on the fourth floor and was rushed to the Lowell Corporation hospital, while Capt. Charles F. Stackpole, also of Hose 8, was taken to his home suffering from smoke suffocation. Hoseman John J. Rinchardt of Engine 3 was temporarily overcome but went back to his job after first aid treatment and several others were forced to seek rest and fresh air from time to time.

Heavy Losses Are Sustained

The loss to the building, owned by Mrs. Margaret J. Fitzgerald and Andrew F. Roche, will approximate $85,000. It was raked from top to bottom and almost from end to end, the roof collapsing in several places to accentuate the loss.

Among the tenants the heaviest losses are sustained by Fred Howard, druggist, and the clothing firm of Newman & Leventhal, both on the ground floor in Central street. Howard's store was wrecked, his fixtures

Continued to Page Four

FUNERAL NOTICES

ISHERWOOD—Died in this city, Nov. 4, at her home, 34 Blossom street, Mrs. Ann Isherwood, aged 83 years, 7 mos., 23 days. Funeral services will be held from her home, 34 Blossom st., Wednesday afternoon at 2 o'clock. Friends invited to attend. Burial private. Under the direction of Undertaker W. Herbert Blake.

BRENNAN—Died Nov. 4, Edward P. Brennan. Funeral will take place on Wednesday morning at 8 o'clock from 14 Highland street. Funeral high mass of requiem will be sung at St. Peter's church at 9 o'clock. Burial will take place in St. Patrick's cemetery. The funeral arrangements are in charge of Undertakers M. H. McDonough Sons.

McDERMOTT—Died Nov. 4, Thomas McDermott. Funeral will take place on Tuesday morning at 8 o'clock from 14 Highland street. Funeral high mass of requiem will be sung at the Immaculate Conception church at 9 o'clock. Burial will take place in St. Patrick's cemetery. The funeral arrangements are in charge of Undertakers M. H. McDonough Sons.

DUCHARME—The funeral of Mrs. Delia (Plouffe) Ducharme will take place Tuesday morning at 8 o'clock from her home, 14 Dodge street. Solemn high funeral mass will be celebrated in St. Jean Baptiste church at 9 o'clock. Friends are invited to attend. Burial will be in St. Joseph's cemetery. Arrangements are in charge of Funeral Director Joseph Albert.

DEATHS

McDERMOTT—Thomas McDermott, an old and widely known resident of this city, died yesterday at the home of his son, Bernard McDermott, 134 Fayette street, after a long illness. Mr. McDermott was a resident of Lowell for more than a half century, and had worked as a laborer for the city for 30 years. He is survived by his wife, Bridget; three sons, Bernard F., James H., and Patrick J. McDermott and one brother, Bernard McDermott. The body was removed to the Funeral home of Undertakers M. H. McDonough Sons, 14 Highland street.

ISHERWOOD—Mrs. Ann Isherwood, a resident of this city for the past 46 years, died Sunday afternoon at her home, 34 Blossom street, aged 83 years. She leaves three daughters, Mrs. Minerva I. Brown of Troy, N. Y., Mrs. Mary A. Lyall of Boston and Mrs. Hugh Cahey of this city; one son, Edward C. Isherwood of Pawtucket, R. I., and five grandchildren and two great grandchildren. She was a member of the Eliot Union church.

BRENNAN—Edward P. Brennan, a well known and popular young resident of this city and an attendant of St. Peter's church, died last evening at the Lowell Corporation hospital, after a brief illness. He leaves his wife, Mary (Cronin) Brennan; two children, Edward and Lillian Brennan, and one brother, Thomas Brennan of Lynn. The body was removed to the Funeral home of Undertakers M. H. McDonough Sons, Highland street.

COLLINS—John Williams Collins died yesterday at the Chelmsford Street hospital. He leaves one brother, Michael Collins. The body was removed to the rooms of Undertakers Charles H. Molloy's Sons.

EAMES—Estella E. Eames, a resident of Westford for the past seven years, died Saturday at the home of Mark Jenkins in that town, aged 70 years, 2 months and 19 days. She had held the position of housekeeper for Mr. Jenkins during the time of her residence here and she was well known and beloved by all the people of Westford. She made many lasting friendships which she greatly cherished and her numerous friends reflect her kindly manner and womanly characteristics which makes her passing one that is regretted throughout the Westford community. She was a member of the First Baptist church of Lowell. She leaves one sister, Mrs. Charles H. Cahoon of Lynn; three nephews, Arthur and Herbert Cahoon of Lynn, Frank Cahoon of Brighton, and one niece, Mrs. Grace Boutwell of Lynn.

FUNERALS

DIRSA—The funeral of Mrs. Savarina Dirsa took place Saturday from her home, 262 Fayette st. At St. Joseph's Lithuanian church a funeral mass was celebrated by Rev. Stanley Kuczos. The bearers were William Dirsa, John Dougerta, Jacob Gudaitis, Matheus Tuniowicz, Joseph Zemaitis and John Stepanowicus. Burial took place in the family lot in St. Patrick's cemetery. The funeral arrangements were in charge of Undertaker Joseph Sadowski.

MONTGOMERY—The funeral of Mrs. Margaret Montgomery took place yesterday afternoon from the home of the Misses Mary and Margaret Marshall, 114 Swan street, where services were conducted by Evangelist William H. Hunter of Fairhaven. Appropriate selections were sung by the congregation. There were many floral tributes. The bearers were James W. Marshall, Geo. Spence, William Alexander, George McKee, James Nichols and Richard Robertson. Burial was in the family lot in the Edson cemetery where the committal service was read by Mr. Hunter. The arrangements were under the direction of Funeral Director John A. Weinbeck.

CARVILLE—Funeral services for Mrs. Nora R. Carville were held yesterday at the rooms of Undertaker W. Herbert Blake, Rev. Reginald B. Nichols, pastor of the Central M. E. church, officiating. Miss Hazel F. Tuthill sang appropriate selections. There were many flowers. The bearers were Jos. Spillissey, Sumner Dennison, Simon MacKeil and Alva V. Lane. Burial was in Westlawn cemetery, where the committal service was read by Rev. Mr. Nichols.

DOOLE—Thomas Doole, infant son of George L. and Helen Doole, died last Friday at the home of his parents, 195 Stromquist avenue. The funeral took place from the home Saturday and burial was in the family lot in the Edson cemetery, under the direction of Funeral Director John A. Weinbeck.

ARTINIAN—Funeral services for Hedros Artinian were held at the Armenian church, Lawrence street, yesterday, where a funeral mass was celebrated by Rev. K. Lazarian. The flowers were numerous. The bearers were Monook Paresakian, Agob Baramian, Oskian Sookiguan and Agob Sookiguan. Burial was in Edson cemetery, where services were held. The funeral was under the direction of Undertaker W. Herbert Blake.

MUSSEY—The funeral of Miss Dorothy E. Mussey took place from the Funeral church, 236 Westford street, yesterday afternoon. The services were conducted by Rev. Caleb E. Fisher, D. D., pastor of the First Universalist church. Appropriate selections were sung by Mrs. Fred L. Roberts. There were many beautiful floral offerings.

FUNERAL SERVICES FOR JEREMIAH CARKILL

The funeral of Jeremiah Carkill well known Belvidere business man who died suddenly at his establishment, 68 Concord street last Saturday morning, took place this morning at 8.30 o'clock from the Funeral Home, 260 High street.

The cortege proceeded to the Immaculate Conception church, where at 9 o'clock a solemn high funeral mass was celebrated by Rev. James B. McCartin, O. M. I., assisted by Rev. William A. Robbins, O. M. I., as deacon, and Rev. William Doran, O. M. I., as sub-deacon. The church was well filled with friends of the deceased. Among those from out of town in attendance were Mr. Thomas Cahill of Providence, R. I., Mr. Thomas Hardy and Miss Mary McMahon of Concord, N. H.

The choir, under the direction of Charles Smith, rendered the music during the mass, the solo "O Meritum Passionis" being sustained by Mrs. Philip D. Murphy, "Domini Jesu," by Mrs. Hugh Walker and "De Profundis," by Mr. Smith. Mrs. Walker presided at the organ.

The bearers were Messrs. James F. Richards, Edward Burns, Joseph Moran, John Donovan, Joseph Sweeney and James McCarron. Floral and spiritual bouquets were numerous.

Out of respect for deceased, the following stores in Belvidere remained closed during the services: Gallagher's market, O. D. Jasmin, George Ledoux, H. F. Duggan, James McCann, John T. Connor, Vermont Tea and Butter Co. and McCartin's bakery.

Burial took place in St. Patrick's cemetery where the committal prayers were read by Rev. Fr. McCartin. Funeral arrangements were in charge of Undertakers Mahoney Bros.

SUDDEN DEATH OF MRS. DELIA DUCHARME

Mrs. Delia (Plouffe) Ducharme, aged 63 years, died suddenly while attending the 7 o'clock mass in St. Jean Baptiste church yesterday morning. She was seated in a pew with her husband and suddenly collapsed. Medical assistance was summoned, but she died before aid could be rendered. She leaves her husband, Hildege Ducharme; two daughters, Mrs. Frederick Atkinson of this city and Mrs. Alfred Dalphond of Wabash, Ind.; five sons, Hildege, Jr., Joseph, Stanislas, Raoul and Telesphore Ducharme, all of this city; four brothers, Gregoire of Lowell, Hormisdas, Wilfred and Aldeas Plouffe, all of Canada; and one sister, Mrs. Edmond Maille of this city. She was a member of St. Anne's sodality of St. Jean Baptiste church. The body was removed to her home, 14 Dodge street, by Funeral Director Joseph Albert.

The bearers were four cousins of the deceased, Raymond Lovejoy, Lawrence Lovejoy, Wesley Rutledge and Earl Rutledge. Burial was in the family lot in the Edson cemetery. The funeral arrangements were in charge of Undertaker George W. Healey.

DUFFY—The funeral of Michael A. Duffy took place this morning at 8 o'clock from his late home, 204 South street, and was largely attended by sorrowing relatives and friends. The funeral cortege proceeded to St. Peter's church where at 9 o'clock a funeral high mass of requiem was sung by Rev. Peter Linehan. The choir sang the Gregorian chant, the solos being sustained by Miss Mary Rynne and Mr. James E. Donnelly. Miss Gertrude Quigley presided at the organ. There was a profusion of beautiful floral and many spiritual offerings. The bearers were Messrs. John Duffy, Thomas Duffy, Joseph Duffy, John Foley, Thomas Regan and Herbert Hill. Burial took place in St. Patrick's cemetery where the committal prayers were read by Rev. Fr. Linehan. The funeral arrangements were in charge of Undertakers M. H. McDonough Sons.

FERNALD—Henry Benjamin Fernald, proprietor of Fernald's auto inn, at Parker river, Newbury, died at the Homeopathic hospital, Newburyport, last Tuesday, after a short sickness, with typhoid fever and complications. He was born in Brooklyn, Minn., June 25, 1876, and was in the hotel and restaurant business practically all of his active business life. He came to Newbury from Everett. He had also operated restaurants in the south. He was esteemed by a wide circle of friends and patrons. Mr. Fernald is survived by his wife, Ida B. Fernald; two sons, Donald E. and Howard B. Fernald; his father, Charles O. Fernald of Bradford, Pa., a brother, George A. Fernald of Lowell, and sister, Mary A. Magner of Bradford, Pa. Funeral services were held Friday at 2 p. m. at Oak Hill chapel, Newburyport, Rev. Mr. Yonkins officiating. Burial was in Edson cemetery, Lowell.

REPORT OF DEATHS

For the Week Ending Nov. 3, 1923

Oct.
24—Mary Gorman, 43, phthisis.
26—Thomas Garside, 48, ruptured aneurysm, thoracic aorta.
Benjamin J. Begin, 67, carcinoma.
Jennie M. Robey, 6, burns.
Joseph Michaud, 70, gas poisoning.
John J. Dailey, 65, chr. nephritis.
Charles E. Dowrey, Jr., 1d., atelectasis.
27—Herbert J. Donehue, 39, cer. hemorrhage.
Jennie G. Sinnott, 14, Bright's disease.
John Swift, 68, cancer.
28—Marie J. Neault, 2, inf. paralysis.
Mary Murdock, 71, arterio-sclerosis.
Mary Daley, 71, cer. hemorrhage.
Jeremiah Mullane, 49, lob. pneumonia.
William Campbell, 65, cancer.
29—Mary A. Place, 11m, meningitis.
Joseph Solinando, 50, cancer.
Mary B. Perrin, 1, broncho-pneumonia.
Patrick J. Kierce, 53, cardio-renal dis.
30—James R. Buckley, 1, meningitis.
Alice Bonila, 12, septicaemia.
Arthemie Dupont, 66, cardiovascular dis.
31—Arthur Provost, 72, men. apoplexy.
Helen Lojko, 2, burns.
Ellen Hickey, 81, arterio-sclerosis.
Nov.
1—Saverina Dirsa, 30, tuberculosis.
Mary Fitzgerald, 57, pulm. embolism.

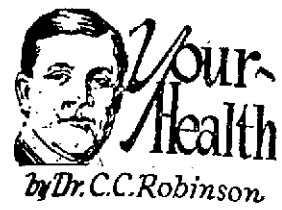

Your Health

by Dr. C. C. Robinson

BY DR. CLIFFORD C. ROBINSON

MOUTH BREATHING

There is a well defined relation between mouth breathing and affliction of the nasal sinuses, upper parts of the olfactory organs suffer even more. The conditions of the nose and throat involving adenoid growth, obstruction and deformities of the septum as well as mucous polyps, cause mouth breathing.

These abnormal growths must be corrected in early life, or permanent loss in the normal development of the inner nose will result through lack of use. Mouth breathing will often result in jaw and teeth displacement. It also causes facial deformities such as dulled eyes, lack of expression, open or hanging mouth and deformed jaw.

Many people are half-mouth breathers and are not aware of the fact. In early life, through some illness which impaired their breathing, they contracted this habit.

The early defects were never corrected and, as a consequence, their breathing capacity through the proper nasal passages has remained impaired. In many cases their air volume is only that of a small child. A health examination by a competent physician, at least once a year, would have brought about great relief to the patient.

Temporary mouth breathing may result from severe colds or other nasal disturbances by nasal occlusion. This is a swelling and inflammation of the mucous membrane and results in almost complete stoppage of the air passages.

Mouth breathing invites the germs of influenza, pneumonia and tuberculosis. If you are subject to its trouble, try and have it remedied at once. It may change your whole life.

FRATERNAL NEWS

At the regular meeting of Lowell grange, 335, Patrons of Husbandry, tonight in Veritas hall, Branch street, the first and second degrees will be conferred on a large class. Considerable business will be brought before the meeting and officers for the coming year will be elected.

All members of the American Legion Ladies' auxiliary are requested to attend tonight's meeting in Memorial hall as several matters of importance are to be transacted. A meeting of the executive board will be held prior to the regular meeting.

The regular meeting of the Ladies' Auxiliary of Clan Grant will be held at 7 o'clock tomorrow evening. Following the business meeting an entertainment will be given.

A successful entertainment and dance was given in Highland hall last Friday evening under the auspices of Princess lodge. The following officers of the lodge were in charge of the affair: General chairman, Mrs. Grace Townsend; chairman of whist, Miss Gladys Townsend; chairman of entertainment, Ada Dean; ice cream table, Elva Kecy, Ada Burris, Bessie Mason, Mary V. Reid; box office, Joseph Mason and William Reid.

The regular meeting of Loyal Merrimack Valley lodge, I.O.O.F., was held Friday evening in Grafton hall with N. G. Chester Mosher in the chair. Following the completion of the business meeting, an entertainment was given by Harry Virtue, George Turkin, F. Walker, John Dickerson, Almer McLean, J. Wilkinson, Raymond Wylie and Chester Mosher.

CITY INSTITUTION FOR SAVINGS

The corporation meeting of the City Institution for Savings was held this morning in the offices on Central street. Officers were elected as follows: President, Charles P. Conant, vice-presidents, James Gilbert Hill, Frank Coburn, clerk of corporation, John H. Murphy. Trustees elected to office for a term of three years were George Stevens, Alexis D. Sargent, Joseph Peabody, John H. Murphy and Edwin O. Morrison.

The institution now has in total deposits $18,101,030.56 an increase of $1,861,569 over the figure for the period which ended Oct. 31, 1922.

LADIES' AUXILIARY, A.O.H.

The regular meeting of the Ladies' Auxiliary, A.O.H. will be held Tuesday evening in the rooms in the Grosvenor building. The meeting will be featured by the installation of officers and all members are expected to be present. The new county president will be in attendance. An entertainment will follow the installation of officers and refreshments will be served.

BETTY WALES DRESSES — For — ARMISTICE BALL AUDITORIUM NOV. 9

THE GAGNON COMPANY

HOME OF THE GREATEST VALUES

NEW PARTY SLIPPERS — For — ARMISTICE BALL AUDITORIUM NOV. 9

One of the Finest Groups You Have Ever Seen

NEW PURCHASE OF

FUR TRIMMED COATS

In a Special Sale at

$35

WARM RICH MATERIALS—
Fashona
Francine Bolivia
Astrachan
Normandie
Sport Plaids and Stripes

NEW POPULAR COLORS
Brown
Black
Navy
Buff
Gray
Mixtures

Over Thirty Smart New Styles Hardly Any Two Alike

The dressy styles are trimmed with large collars, and some have cuffs of black wolf, badger, red fox, opossum, nutria or caracul. Rich full linings of silk.

The sport models are full cut swagger affairs in the newest sport mixtures, plaids or stripes. Large pockets, comfortable collars, mannish shoulder lines, plaid backs.

This Is an Unusual Early Season Opportunity to Get a Splendid Winter Coat at a Low Price. Take Advantage of It and Save Money

SECOND FLOOR

James F. O'Donnell & Sons
Undertakers
324 Market St. Tel. 439-W

FAIRBURN'S MARKET
PHONE 188-189
LOOK FOR OUR ELECTRIC SIGN
12-14 MERRIMACK SQUARE

SPECIALS FOR TUESDAY

SLICED TONGUE Lb. ..... 39¢
YELLOW TURNIPS Pk. ..... 29¢
Heavy SALT PORK Lb. ..... 14¢
Large 2½-Lb. Can TOMATOES For ..... 15¢
Fresh Baked WASHINGTON PIES Ea. ..... 18¢
Supreme Milk BREAD 3 Loaves ..... 25¢ (1½-Lb. Loaf)
Smoked SHOULDERS Lb. ..... 10¢
Sweet Pickled SHOULDERS Lb. ..... 14¢
Fresh Tinker MACKEREL 3 for ..... 25¢
CHOICE SMELTS Lb. ..... 39¢
Salted Jumbo PEANUTS Lb. ..... 29¢

FASHIONABLE WEDDING

William H. Vanderbilt is shown coming from a New York church with his bride, Emily O'Neill Davies. Police had to clear a path for the couple. The wedding united two of New York's oldest families.

TYPEWRITER TO SCREEN

Mlle. Marcelle Derquin, who a few short months ago was a typist in Paris, now i sworking in moving pictures. She won a stenographers' beauty contest.

ANOTHER CARLOAD POTATOES

Green Mountain **Potatoes** Two Bushel Bag $2.59

Same High Quality as Last Car .....

PORTER HOUSE STEAK 25c Lb.	YEARLING Lamb Chops 20c, 25c Lb.	NICE FRESH Pork Chops 20c, 25c Lb.

SMOKED SHOULDERS, lb. ..... 10¢

CORNED STICKING PIECES, lb... 10¢

J&M BRAND Pastry Flour 12¼-lb. Bag... 5-lb. Bag, 22¢ 46¢

EVERY BAG GUARANTEED

JEM BREAD	BLUE LABEL KETCHUP
16-oz. Loaf ..... 5¢	Bottle ..... 24¢
24-oz. Loaf ..... 8¢	

NICE JUICY GRAPEFRUIT ..... 5¢ to 13¢ Each

SAUNDERS PUBLIC MARKET

Free Delivery 161 GORHAM ST. Call 6600

It Will Pay You to Get THE SUN Classified Ad Habit

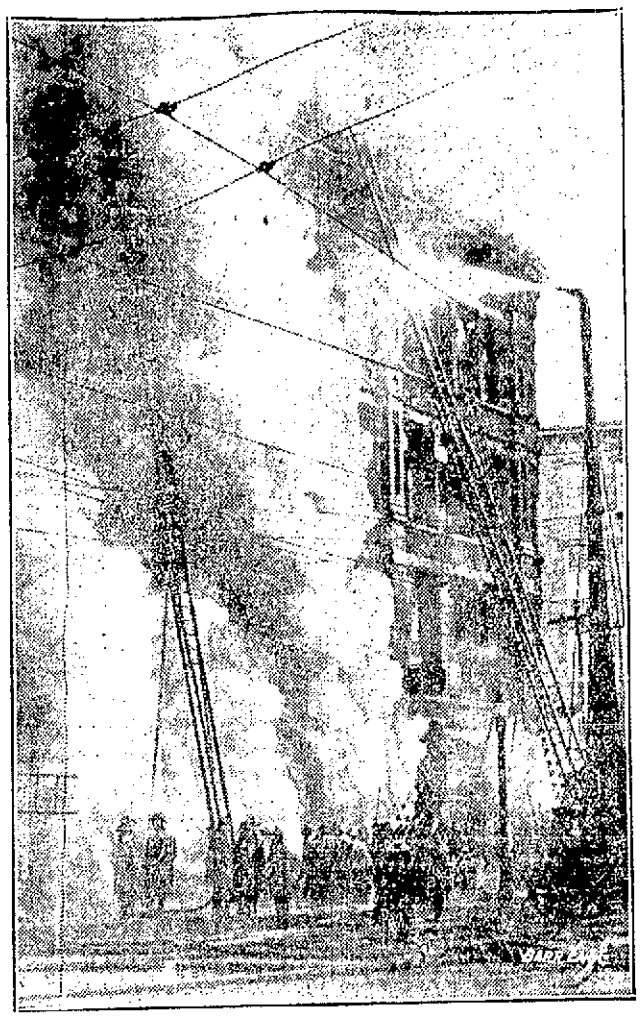

PICTURE SHOWING HUGE CLOUDS OF SMOKE FIREMEN WERE FORCED TO BATTLE

Entire Department Called Out

(Continued)

destroyed and his particularly heavy stock of drugs ruined. His loss may reach $50,000. The Newman & Loventhal store also was virtually wiped out, there being but little to salvage among the big stock of men's suits and furnishings. The loss to that firm will approximate $25,000.

The fruit and confectionery store of Charles Anastos situated on the ground floor corner, escaped the flames but suffered heavily from smoke and water and falling plaster. Tenants of the building in Jackson street who also felt the fire in varying degrees were the American Window Cleaning Co., the Lowell Taxi Service, John R. O'Dea, proprietor, and the plumbing establishment of John E. Drury & Co.

Four Physicians' Offices Ruined

On the second floor the fire swept through the offices of Michael J. Sharkey, real estate and insurance; Dr. William Ryan, Dr. T. F. Carroll, Dr. J. F. Loughran and Dr. R. L. Jones. The third floor also was badly gutted and here were the quarters of the Mathew Temperance Institute, the Central club, Woodbine club and Alpine club. The Lowell Musicians' union rented the top floor and ruin there was complete when the roof collapsed.

Every bit of apparatus the fire department has at its command and a full complement of men were called into action on the sounding of three alarms in the vicinity of 8 a. m. For nearly five hours the department battled in suffocating volumes of smoke that poured from the building on two sides and rolled up from basement windows in overwhelming clouds. From water towers, turret guns and hose lines tons and tons of water were shot into the building from all angles, but it was not until nearly noon that the fire had been drowned out sufficiently to allay all fears of a conflagration.

In keeping the fire within the Fiske block, although that structure was almost completly burned out, the department did fine work. The old Cook & Taylor building adjoins it, separated only by a fire wall and although the blaze threatened to spread by way of the roof and through the cellar time after time, the firemen kept it within the area of the property in which it started.

Discovered at 8 O'Clock

The fire was discovered shortly before 8 o'clock when smoke was seen near the elevator well in the basement on the Jackson street side of the building. At that time it looked inconsequential and telephone alarm was sent to Hose 7. This company on arrival saw but slight signs of fire but on investigating found a man-sized blaze in the cellars which are beneath the Howard and Anastos stores. A bell alarm from Box 28, Central and Green streets, was sent in at 8.06 o'clock and when in town apparatus responded smoke was pouring out of the building on the Jackson street end. The fire in the basement had spread rapidly and shot up through the elevator well to floors above. A second alarm was sounded at 8.12 and 8.24 a third was sent in from Box 232, post office.

With the arrival of first alarm apparatus Hose 8 was sent back to the Palmer street house for the water tower and this swung into place on the Central street side and swept the top floors with a heavy stream for nearly two hours. High powered pumping engines hooked up to hydrants in Hurd street, Jackson street, Middlesex street, and in front of the Lowell Trust Co. and ladder trucks, including two aerials, ran ladders up to the third and fourth floors and roof. Other companies went into action in Jackson street and in the alleyway which runs in the rear of the building from Middlesex to Jackson streets. It was one of the most thrilling mobilizations of fire fighting equipmwent ever witnessed in the city and within a very few minutes Central street was completely covered by a quivering, twisting, intricate network of hose lines. Heavy streams pumped by Engines 2, 4, 6 and 7 brought plenty of water and the fight was on.

Firemen Had Clear Field

In no manner were the firemen hampered in their work. It was early on Sunday morning and the city had not more than half awakened. Few people were abroad and no motor cars were parked anywhere near the fire. Thus the department was allowed to swing into action without delay. As the blaze developed in proportions and the city's complete fire fighting equipment was summoned, fire lines were established and no traffic was allowed to pass down Middlesex street below Elliot, beyond Tower's corner or beyond the junction of Central and Hurd streets. Police details were in charge of Capt. David Petrie and Lieuts. Martin Connors and John Freeman assisted by Sergts. Hugh Maguire and Peter P. McMannon.

As the fire progressed it began to centre in the Howard and Newman stores, with the Jackson street side presenting another bad spot. Several companies were sent into the building by the chiefs and once inside the men were completely swallowed up in the clouds of dense smoke. Only occasionally when a face would appear at an upper window during a rift in the smoke screen was there any sign of life from within.

Very little flame was seen on the Central street side but the fire was eating at the very vitals of the building and on the Jackson street side the companies working there were forced to fight visible flames as well as smoke.

Tenants Able to Save Little

Although many of the building tenants were early on the scene, entrance was impossible, although later the four physicians on the second floor were able to save boxes of records and medical school diplomas. Employes of the Howard drug store were ready to save anything that could be moved, but the smoke drove them back at every attempt. One cash register went down into the basement in a mass of debris when the rear portion of the floor collapsed, but the other, including a sum of money was saved. In connection with and as a part of the Howard loss was a display window containing $800 worth of safety razors, just arranged for Saturday's trade.

No theory is advanced as to the fire's origin. Andrew F. Roche said he could not explain it and added it could not have started from a heating plant for the building has none, getting its steam from the Hamilton mills across Jackson street.

During the fire, federal and local liquor officers conducted a raid in the Jackson street side of the building and came out with several kegs and cans of liquid which were placed in the police patrol and taken to headquarters.

Street railway traffic, cut off on the Gorham street, South Lowell, Chelmsford street and Westford street lines at the postoffice as soon as the fire was discovered, was resumed shortly after 1 p. m. All Middlesex street and Highlands cars were routed into the square by way of Dutton street.

The recall sounded at 12.45 o'clock.

Insurance on the building was carried by T. C. Lee & Co. and Fred C. Church. The Lee company also carried insurance for John E. Drury and the American Window Cleaning Co. Tenants of the building insured through the Church office included Fred Howard, Charles Anastos and Dr. Robert L. Jones.

This Little World

CHICAGO

BY GEORGE BRITT

N.E.A. Service Writer

CHICAGO, Nov. 5.—Have you a little "puller" for your business?

Two cases centering about the species just bubbled up at the police station here, representing the opposite extremes among practitioners.

One was admittedly "a man about town," taken for questioning about the loss of some jewelry at a cabaret. He worked there, he said.

"I managed a theatre once, so I know all the stage people," said he. "That makes it natural for me to go around to the stage door at night after the show. Usually the party which I join ends up by going to this cabaret. Very often there are two girls and one man in a party, and they are glad to have me for an extra dancing partner. It's good business for the cabaret."

And that is earning a living.

In Maxwell street, the "pulling" is not so deft. Until a month ago nearly every merchant had a husky at the door of his shop to pull in purchasers for his shoes or suits or sealing wax.

Some merchants with no sense of the romantic, however, used no "pullers" themselves and got an injunction against their neighbors. Last week, the enjoined ones forgot and began again to rag and shout when visitors approached. The opposition called the police and carted off a wagon load of "pullers." But such a crowd followed them to the station that business stopped, right in the normal rush hour. The wet-blanket merchants to get back the shoppers had to rush over and bail out their rivals.

"Pulling" is good form again.

If speeders won't be regulated in your town, you might organize a Blowers' club. Members agree not to speed excessively themselves and to blow long and loud with their klaxons whenever they see another driver hitting it up too fast. The idea originated here as a joke, but members say it works.

Polo doesn't spell aristocracy any more. Factory workers in overalls, grimy from making telephones for the Western Electric Co., are playing the game.

Five large Swedish colleges struck a snag when they sounded out their compatriots in Chicago upon a proposition to introduce a lot of variety into Swedish nomenclature. The move originated because the great flocks of John Carlsons and Sigrid Andersons in the college rosters were not only monotonous but confusing. The telephone books, the reformers pointed out, were even more so.

"Just imagine a Francois Lindquist or a Giuseppe Anderson!" objected the spokesman of the Chicago colony. "There may be some confusion, but we get along nicely, thank you."

A car washer named Sam had put in a long day on his job, according to this story, which comes direct from the Pullman company. Sam's last car was in arrivers condition and the day was hot. He swept and dusted and scrubbed and scraped to the point of exhaustion. One final swipe with the mop as the whistle blew and he flung it into the water bucket, sincerely murmuring:

"Foot, let's go."

"MATS" GET OFFER OF K. OF C. CLUBHOUSE

Grand Knight Frank A. Groves of Lowell Council, Knights of Columbus, today addressed a letter to P. Frank Reilly, president of the Mathew Temperance Institute offering the use of the K. of C. clubhouse to the Mathew organization, whose headquarters were destroyed by the fire in the Fiske building yesterday.

WILL INVESTIGATE FISKE BLOCK FIRE

State police officers came to Lowell this afternoon to investigate the Fiske block fire of yesterday and the fire in the store of the Boston Ladies' Outfitters on Saturday night.

In announcing the coming of the state officers today Chief Edward F. Saunders said he has no reason to be suspicious of either fire, but in the case of the one at Fidler's he is required to notify the state department whenever a fire has its origin in oil burning systems.

STORE BASEMENT FIRE PROMPTLY CHECKED

Fire in the engine room of the Boston Ladies' Outfitter, Inc., late Saturday night for a time threatened to result in serious damage, but a hurried fire call and prompt work by the department held it in check. The fire had its origin in or near a recently installed oil heating system. The only damage will result from smoke. The store opened today as usual.

The engine room is in the Middle street section of the store and it was there that Watchman Josiah Low discovered fire shortly after 11 o'clock. He shut off the oil supply and telephoned fire headquarters. At about the same time Policeman Alfred J. Cooney saw smoke coming from the basement and sent in an alarm from Box 231.

District Chief Sullivan was painfully injured when he tripped over a hose line and was thrown heavily against an automobile standing nearby. The chief continued his work after a short breathing spell.

YOUR DOCTOR'S ORDER

FILLED PROMPTLY At DOWS

Prescription Druggist (Established 1860) Fairburn Bldg.

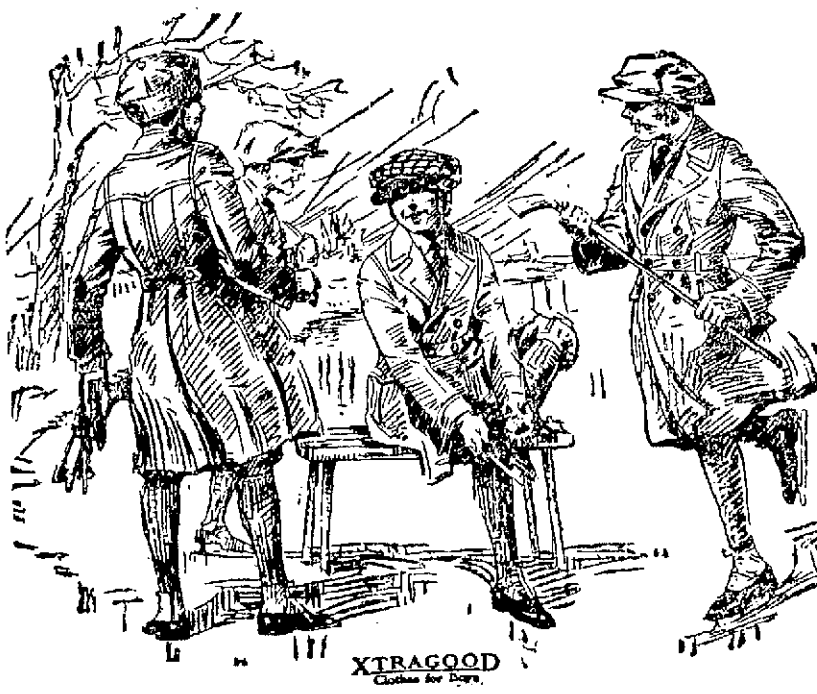

The Boy Scout Drive Is Well on to Success. Help Carry It on to Completion. Contribute!

Overcoats FOR BOYS

12 years to 20 years

Made of warmth without weighty fabrics; in all the newest styles and colors. Fancy plaid, all wool lined, silk lined shoulder. Priced

$15 $18 $22.50 $25

FOR HIS COMFORT!

Mackinaws

Made of Carter's Irontex Cloth. Warm but not bulky. The right length for sports. Boys like them.

$10.50 $12.50 $15

Juvenile Coats

3 years to 10 years

Styles made like big brother's. Double service, and the style will stay as they are better made.

$10 $12 $15 to $18

Flannel Blouses — And — Shirts

"Bell" Made

Colors: Gray and Khaki.

BLOUSES $1.35 and $2.00

SHIRTS $1.95 $2.50 to $5

The Warmest Coat Out

Sheep Lined COATS

Hockmeyer Moleskin, good sheep lined, beaverized collar $10.00

Hockmeyer No. 1 Moleskin, fine sheep lined, Eskimo collar..... $15.00

Best grade Hockmeyer Moleskin, Double X sheep lining, opossum collar, $20.00

SPORT HOSE 50c $1.50

BOYS' STORE

MACARTNEY'S

72 MEERRIMACK ST.

CHILDREN'S HATS Exclusive styles

SECOND FLOOR

OUT OUR WAY

WHEN IGNORANCE IS BLISS.

Fat That Shows Soon Disappears

Prominent fat that comes and stays where it is not needed is a burden, a hindrance to activity, a curb upon pleasure. You can take off the fat where it shows by taking after each meal and at bedtime, one Marmola Prescription Tablet. These little tablets are as effective and harmless as the famous prescription from which they take their name. Buy and try a box to-day. All druggists the world over sell them, at one dollar for a box or you can order them direct from the Marmola Co., 1612 Woodward ave., Detroit, Mich. You can thus say good-bye to dieting, exercise and fat.—Adv.

AMERICAN RED CROSS ROLL CALL

Commencing Nov. 11, Armistice day, the Billerica chapter of the American Red Cross, will hold its annual roll call, with a campaign lasting until Nov. 30. In this time the workers, under Mrs. Edward Dickinson, chairman, will canvass the entire town and ask everyone to take a $1 membership for the year of 1924, in the Red Cross. The chapter has sent its quota of kimonas to the Japanese, as well as the amount of $350 raised for the Relief fund. Christmas bags for the soldiers and sailors have also been completed.

On Monday evening there will be a conference between the selectmen of the town and President Pitt F. Drew of the Lexington & Boston Street Railway Co., on the proposed change of service to Boston, from electric to motor busses. This plan has been tried in other places and is reported by the residents to be entirely satisfactory in the sections of Pinehurst and Riverdale. The officials of the street railway desire assurance that the license to operate the motor busses will be granted.

An open meeting of the Alliance will be held Tuesday afternoon at 3 o'clock in the First Parish church vestry. The speaker will be Mrs. Roger W. Cutder and her topic is "Religion in the Home."

WHIST SERIES FOR WINTER MONTHS

A whist tournament of interest to members of various local organizations will begin Wednesday evening and will continue throughout the winter season. The organizations that will participate are the C.M.A.C., Pawtucketville Social club, Centralville Social club, Club Citoyens-Americains, Court St. Antoine, C.O.F., and Cercle Paroissiale of Notre Dame de Lourdes' parish.

The captains of the various teams are as follows: C.M.A.C., Joseph Arbour; Pawtucketville Social club, Albert Lemay; Centralville Social club, Leo Kerouac; Club Citoyens-Americains, Vidal Manseau; Court St. Antoine, Onesime Tremblay, and Cercle Paroissiale, Ovila Bergeron.

At the close of the series of matches the winning team will be presented a handsome silver trophy. The matches will take place in the quarters of the various organizations, the schedule of meets to be arranged later by a general committee composed of representatives of the various clubs. The committe representing Club Citoyens-Americains is composed of the following: Vidal Manseau, Narcisse Foucher, Joseph Robitaille,, Arthur Turcotte and Alfred Genest.

THE VALUE OF SUN ADVERTISING

The value of Sun advertising was conclusively demonstrated again Saturday when Devine's Trunk and Bag store, Merrimack street, had all it could do to handle the large crowd of shoppers. Mr. Oscar A. Bervin, new manger of Devine's, said this morning that Saturday was the biggest day that the store had in its 35 years or more in business.' All day long a steady stream of people entered the store in response to the advertisement in Friday's Sun. Mr. Bervin has been 22 years in the leather business, knowing all phases of it, from the tanning to selling end. On the road for over 16 years, traveling from coast to coast, all this time he has been familiar with Devine's store, taking over the store a few months ago. He knows his game from A to Z, and his advice on various things has been readily appreciated by the many customers of the store. Mr. Bervin made an exceptional purchase recently—hence the sensational sale now going on.

A CORRECTION

In the marriage intentions appearing in The Sun Thursday of last week there was a mistake in the spelling of a name due to a typographical error. The intention should have read as follows: Harry V. Crepeau, 113 Chapel, 40, artist; Della T. Burke, 850 Central, at home.

Now is the time to sell real estate. List your property in The Sun classified columns for quick results.

Perfect performance—Beauty too!

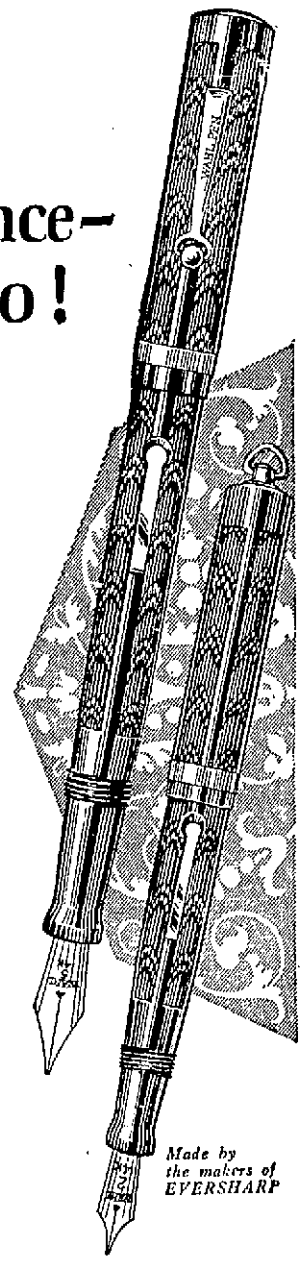

The new Wahl Pen in exquisite engine-turned design is a thoroughly practical writing instrument. It is the most recent development in black rubber fountain pens.

You don't have to shake a Wahl Pen. It is always ready to write. The ink begins to flow the instant the point touches paper.

But Wahl Pen never floods and never stains the fingers. The comb feed regulates the ink flow perfectly. And the Wahl special filler fills the pen absolutely full of ink every time.

The everlasting nib is a wonder. It is 14-karat gold, tipped with the hardest, finest iridium. It writes so smoothly that it seems just made for your particular style.

Wahl Pen is so perfectly balanced that it feels great in your writing hand. It is an outstanding fountain pen made by the makers of Eversharp. Ask to see it. Select the style that appeals to you most. Price, $2.50 up.

Made in the U. S. A. by THE WAHL CO., Chicago

Made by the makers of EVERSHARP

WAHL PEN

Overcoats

Copyright, Hart-Schaffner & Marx

Talbot's

The overcoat store of Lowell

and the greatest overcoat values

Buy your overcoat where you can get overcoat satisfaction. Our guarantee that you get good service or your money back is the keynote for the great business that we are doing in our overcoat department.

Here are the most wonderful fabrics that we have ever shown—the finest tailoring. Every model from the staple to the ulster—in all models—and the best values to be found in New England.

We suggest you look here before buying and you'll be pleased in fabric, model and price—and have your pick from a stock equal any two or three in Lowell.

$25 to $50

Some more up to $60 and down to $15

A wonderful showing at

$30 $35 $40

Talbot's

The Great Overcoat Store of Lowell

American House Block Central at Warren St.

UNIVERSITY COURSES TO OPEN IN ST. PATRICK'S PARISH—CATHOLIC CHURCH NEWS

University Extension courses will open in St. Patrick's parish this evening, the interior decorating class for women in the school hall in Suffolk street and the public speaking class in the Lyceum hall at 8 o'clock. Competent instructors will be in charge during the courses and untold benefits will be derived by those availing themselves of this wonderful opportunity to advance themselves by personal application to study and practice. The classes will be continued until further notice.

Friday morning at 6.30 o'clock there will be a mass for the deceased members of the parish.

At the 8 o'clock mass in the Immaculate Conception church yesterday, members of the Holy Rosary sodality received communion. Announcement was made at all the masses that next Sunday is the regular communion Sunday for the Immaculate Conception sodality, the Holy Name society and the Y.M.C.I.

Yesterday's high mass was celebrated by Rev. Amos W. Robbins, O.M.I., with Very Rev. Lawrence F. Tighe, O.M.I. provincial, delivering the sermon.

The Immaculate Conception sodality of St. Peter's church received communion in a body in that church at the 8 o'clock mass yesterday morning. There will be a meeting of the Married Ladies' sodality on Wednesday evening at 7.30, and the Immaculate Conception sodality will meet the following evening at 7.30.

In St. Columba's church yesterday, Rev. John Powers, pastor, celebrated the 7 and 8.30 o'clock masses. The 10 and 11 o'clock masses were celebrated by Rev. Cornelius Cotter. Devotions to St. Rita were held last night with a large congregation present.

There will be a meeting in the parish hall this evening, of all persons interested in the coming parish reunion. The Single Ladies' sodality will meet tomorrow evening.

Rev. David E. Watters will be the principal speaker at a smoke talk for the men of the parish next Wednesday evening. Fr. Watters is an interesting talker and has some good topics in store for the men. He is stationed at St. John's church, Roxbury.

The Holy Rosary sodality received communion at the 7.30 o'clock mass in the Sacred Heart church yesterday. A ladies' night will be held in the parish hall tomorrow night and the Children of Mary will hold a Thanksgiving party on Friday night.

The annual coal collection will be taken up at all the masses in St. Michael's church next Sunday. St. Michael's Charity Guild will meet tomorrow evening. The Holy Rosary sodality received communion at the 8 o'clock mass yesterday, and the members of the Junior Holy Name society held their regular meeting yesterday afternoon.

There will be a meeting of the Holy Rosary sodality of St. Margaret's church tomorrow night at 7.30 o'clock.

WHEN YOU CATCH COLD RUB ON MUSTEROLE

Musterole is easy to apply and it gets in its good work right away. Often it prevents a cold from turning into "flu" or pneumonia. Just apply Musterole with the fingers. It does all the good work of grandmother's mustard plaster without the blister.

Musterole is a clean, white ointment, made of oil of mustard and other home simples. It is recommended by many doctors and nurses. Try Musterole for sore throat, cold on the chest, rheumatism, lumbago, pleurisy, stiff neck, bronchitis, asthma, neuralgia, congestion, pains and aches of the back and joints, sprains, sore muscles, bruises, chilblains, frosted feet—colds of all sorts.

To Mothers: Musterole is now made in milder form for babies and small children. Ask for Children's Musterole.

35c and 65c, jars and tubes; hospital size, $3.00

MUSTEROLE WILL NOT BLISTER

Better than a mustard plaster

QUICK RELIEF FROM CROUP COUGHS COLDS with FOLEY'S HONEY AND TAR

ESTABLISHED 1875

Free Howard's drug store, 221 Central; Burkinshaw Drug Co., 418 Middlesex st.; Green's drug store, 3 Merrimack st.

DRUNKEN AUTO DRIVERS

Judge Enright Talks on Attitude of Courts Towards Drunken Drivers

"There is a growing tendency among the courts of this commonwealth to deal more strongly and more strenuously with drunken auto drivers," said Judge Enright in district court this morning when the case of Joseph E. Lanoix, charged with drunkenness, was called.

"Here is a case of a man whose machine crashed into a post at the corner of Grove and School streets. There is no evidence before me that this man was driving this car, but I am going to continue this case until next Saturday for further investigation. There is a duty upon the court and the authorities and if this man was driving an automobile in a drunken condition, he should be punished."

John Breen pleaded guilty to a charge of operating an automobile while under the influence of liquor and a fine of $150 was imposed. A drunkenness complaint was filed. Breen was arrested on Nesmith street last night. Officer Daniel Lynch testifying that he found the defendant in a stupor at the wheel. Previously he said Breen had driven his car into some red lanterns that were danger marks on the street.

Thomas T. Frenette pleaded not guilty to a charge of drunkenness and operating while under the influence of liquor, and his case was continued until Saturday.

Leo F. Connors was charged with disturbing a public gathering last night. The court was informed that William McInnis, who was arrested with Connors on a similar complaint, had to be taken to a hospital, and both cases were accordingly continued until next Saturday.

A CORRECTION

In reporting the case in Saturday's police court in which Thomas Brown was charged with breaking and entering a garage on Broadway, the name of the other defendant was given as William Brooks. That was an error as the name was George Geoffrey. There was nobody named Brooks connected with the case.

EXAMINATION FOR PLUMBING INSPECTOR

(Special to the Sun)

BOSTON, Nov. 5.—For the position of plumbing inspector in the health department of the city of Lowell, the state department of civil service will conduct an examination on Wednesday, Nov. 21.

Any citizen of the United States who has resided in Massachusetts during the past year may take the examination, provided that during the last five years he has been working continuously either as a master or journeyman plumber. This last is a statutory requirement, and there is a further similar provision that no person may be appointed who, at the time of employment, is engaged in or works at the business of plumbing in the city of Lowell.

In certifying names for appointment, the department will give a preference to those who have lived in Lowell during the six months last past. Preference will also be given to veterans of the World war. The salary of the position will be $30 per week.

HOYT.

OUR BOARDING HOUSE

THE DEBUT OF MR. "WILDCAT WARNER"

Millions Lost by Collapse of German Mark

NEW YORK, Nov. 5.—Between $500,000,000 and $750,000,000 have been lost by American investors through the collapse of the German mark the New York Tribune stated today. English investors lost about $500,000,000, and other countries a like amount, the newspaper continued. The loss includes the funds of thousands of small investors, it was said, many of them German-Americans who bought marks at one and two cents each, in the belief that they would recover. It also includes money invested in German bonds payable in paper money.

Order Restored in Melbourne

MELBOURNE, Australia, Nov. 5.—Conditions in Melbourne were normal today and the city authorities asserted that the situation growing out of the police strike was satisfactory. In response to the government's appeal to all able bodied men of military age, 5000 special constables have been enrolled.

Ashes of Bonar Law Entombed in Abbey

LONDON, Nov. 5.—(By the Associated Press) The ashes of Andrew Bonar Law, who was for seven months prime minister of Great Britain, but perhaps the most modest man upon whom that honor was ever conferred, were entombed today in great Westminster Abbey.

British Steamer Stranded Off Christiania

LONDON, Nov. 5.—The British steamer Domino is stranded off Christiania, according to advices received here today. The vessel's crew of 18 men has been saved but it is feared the ship will be lost, as bad weather prevailed.

Trained Nurses Praise the Merits of Tanlac

One of the outstanding features in connection with the Tanlac treatment is the large number of professionally trained nurses who have found the medicine of such wonderful merit that they have come out with public statements telling of the remarkable results accomplished by its use. Owing to the wide experience of nurses with various medicines and in the care of the sick, what they have to say about Tanlac will be read with exceptional interest by the public generally.

Mrs. I. A. Borden, 425 Pontius ave., Seattle, Wash., a graduate of the National Temperance hospital, Chicago, and for many years a leader in her profession, pays the following tribute to Tanlac:

"From my long experience as a nurse I do not hesitate to say Tanlac is Nature's most perfect remedy. I have used it exclusively for seven years in the treatment of my charity patients. For keeping the stomach, liver, kidneys and bowels functioning properly and for toning up the system in general, Tanlac has no equal."

Mrs. L. A. Lorentzen, graduate of Bellevue hospital, New York, now a wealthy and influential resident of 285 Faxon avenue, San Francisco, says:

"In all my experience as a nurse, I never found a stomach medicine and tonic that compares with Tanlac. My own health was terrible five years ago and although I spent hundreds of dollars in a vain search for relief from nervousness, indigestion and my generally run-down condition, it remained for Tanlac to give me back my health, and I have enjoyed splendid health ever since. I can sincerely recommend Tanlac to anyone."

Mrs. Cora Lynch, well known practical nurse, 3956 Avenue C, Birmingham, Ala., expresses her gratitude to Tanlac in the following words:

"For three or four years I had suffered from a combination of stomach, liver and kidney disorders, could not assimilate my food and was almost constantly suffering from pains in different parts of my body. Tanlac restored my health splendidly. I now keep it in the house and take a little when not feeling right. It never disappoints me."

Miss Mary Earle, 1531 North 20th st., Omaha, Neb., for 15 years a practical nurse, recently stated:

"I can recommend Tanlac not only because of what it has done for me, but also because of what I have seen it do for others. After a long spell of sickness my brother was so weak he could barely walk from one chair to another. I gave him Tanlac and it was simply marvelous the way it built him up. Nursing him through that long illness left me weak and exhausted. I could eat but little and my food hurt me. Tanlac restored my strength and health and built me up 15 pounds in weight. As a nurse and user of Tanlac I give it my unqualified endorsement."

Tanlac is for sale by all good druggists. Accept no substitute. Over 37 million bottles sold.

Take Tanlac Vegetable Pills.—Adv.

WAS UNABLE TO APPEAR AT AUDITORIUM

Hundreds of music-lovers were disappointed yesterday afternoon and evening by the inability of John Steel, noted tenor, to appear at the Lowell Memorial Auditorium in the second Sunday series of popular concerts. Mr. Steel developed an acute attack of laryngitis last Friday and although he desired to make the trip here, physicians forbade his leaving bed.

John Quigley, promoter of the concerts, made refunds to the disappointed ones who did not wish to hear the concert without the stellar attraction appearing. Hundreds however decided to hear the concert and were pleased and entertained by the U. S. Concert Band and the three Zimmer sisters, harpists.

Mr. Quigley received word of Mr. Steel's inability to come too late to make a substitution. The disappointment was a great one both to public and the promoters. The advance sale in Lowell had been equal to that of last week and in addition 700 reservations had been made in Lawrence and 200 in Nashua. Mr. Quigley will make an effort to bring Mr. Steel here later in the season. Mr. Steel is scheduled to appear at Symphony hall in Boston in a concert next Sunday. Following that, if he is able to appear, an endeavor will be made to bring him here.

SUN Want Ads Bring Results

BASKETBALL LEAGUE

The New England basketball league held a meeting in Crescent rink yesterday afternoon, at which representatives of six teams were present. Matters of a routine nature were discussed. Several new applications for membership were received.

SAGE TEA DARKENS HAIR TO ANY SHADE

Don't Stay Gray! Here's an Old-Time Recipe That Anybody Can Apply

The use of Sage and Sulphur for restoring faded, gray hair to its natural color dates back to grandmother's time. She used it to keep her hair beautifully dark, glossy and attractive. Whenever her hair took on that dull, faded or streaked appearance, this simple mixture was applied with wonderful effect.

But brewing at home is messy and out-of-date. Nowadays, by asking at any drug store for a bottle of "Wyeth's Sage and Sulphur Compound," you will get this famous old preparation, improved by the addition of other ingredients, which can be depended upon to restore natural color and beauty to the hair.

Well known druggists say it darkens the hair so naturally and evenly that nobody can tell it has been applied. You simply dampen a sponge or soft brush with it and draw this through your hair, taking one strand at a time. By morning the gray hair disappears, and after another application or two, it becomes beautifully dark and glossy.—Adv.

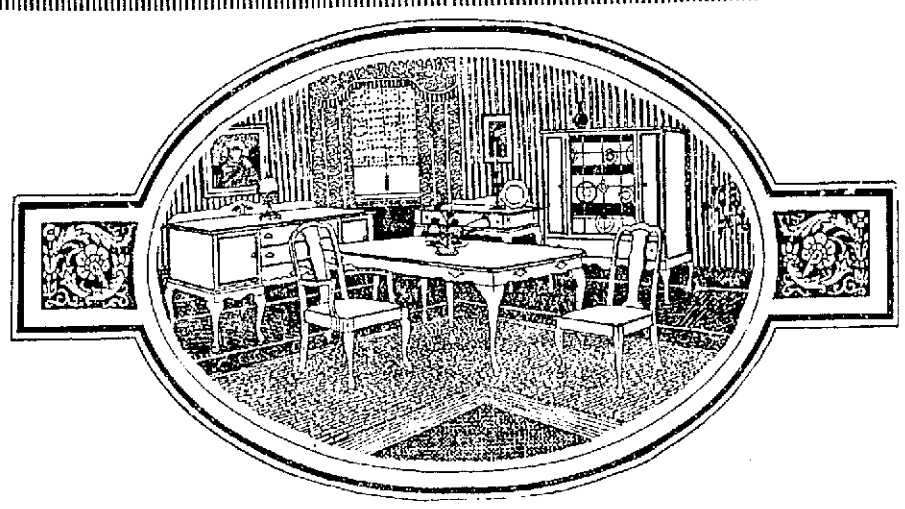

CONFIDENCE

Confidence in those with whom we deal when it springs from a series of satisfactory transactions, is of greater value than all the legally phrased guarantees in the world. Confidence is the most precious asset in business, because it establishes a standard by which a buyer can gauge his expectations when making a purchase; it simplifies every transaction; it injects into business a sunny friendly team-work spirit.

Because we have always kept faith with our customers—always given them quality merchandise at reasonable prices—plus a fair and square deal at all times—we enjoy the confidence of our trade in the fullest degree. People who trade here know they will be treated as we would have them treat us were we in their place and they in ours.

Why take a Chance and go to Boston to buy your Furniture or Rugs from people you don't know just on their say-so in glaring ads. **You Should Know** that no one gives goods away. Then why expect that you can do better or anywhere near as well as you can at

A. E. O'HEIR & CO.

15 Hurd Street

The Cold Spell During the Past Week

Caused a "run" on the large pile of Lowell Coke that has been accumulating at our yards, but there still remains enough for everybody.

Lowell Coke

Is the best solid fuel that can be bought. When burned properly it gives ideal results, throwing plenty of heat and leaving very little ash and dirt.

Lowell Coke will not burn out the grate.

When you purchase coke, be sure that you get sixty bushels to the ton. We believe you will get more Lowell Coke to the ton than you will of any other solid fuel.

Phone 6790 and an expert will call and show you how coke should be burned to get the best results.

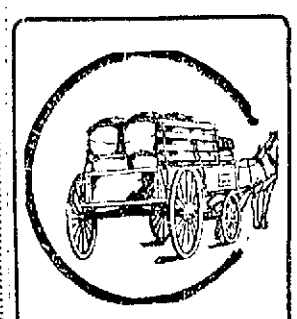

Look for Yellow Wagons and Trucks Delivering Lowell Coke

$14.50 PER TON

Lowell Gas Light Company

AMUSEMENT NOTES

THE RIALTO THEATRE

Lon Chaney, sometimes called "The Man of a Thousand Faces," on account of his unusual characterizations, is the star of "The Shock," which opens at the Rialto theatre today with pretty Virginia Valli in the leading feminine role.

Clara Kimball Young and Elliott Dexter share honors in that famous stage success, "Enter Madame" in picture form, which is the added feature on the bill. Miss Young is seen as Lisa Della Robbia, a grand opera star, who discovers that in her mad desire for a career, she has lost the love of her husband, who enters a suit for divorce on the courts. How she wins him back and sacrifices her career makes "Enter Madame" a story that is indeed up to date. Louise Dresser is the "other woman" in the case.

THE STRAND

The feature picturization on the Strand program for the first part of the present week is James Young's great production, "Wandering Daughters," with an all-star cast. It's a story of two girls, one who is petted and pampered by her father and treated like one who couldn't be trusted, while the other is given a free rein and allowed to exercise and develop initiative. The contrast of the pair provides a good lesson. Don't miss it. The second feature is "The Steadfast Heart," a Goldwyn picture of rare merit. It has all of the pleasing elements of a high class motion picture offering. The usual comedy, weekly and other features are the kind that help round out a most satisfying bill.

B. F. KEITH'S THEATRE

The current week's bill at the B. F. Keith theatre will have Walter Fishter in "Go into the Kitchen" as its vaudeville feature. Other acts of the week are: "Holding Up the Green," a character sketch by Rowland & Meehan; Thea Alba, a mental marvel; Dwyer & Orma in "Just Playmates"; Nattylee Lipperd, a fascinating singer; Frank and Eddie Monroe, gymnastic whirlwinds, and the great feature picture, "Is Conan Doyle Right?" This deals with false mediums, and their hold on many people. The tricks they employ are wonderfully demonstrated. "The Rapids" is the striking picture feature, and in it Harry Morey and Mary Astor will be shown.

MERRIMACK SQUARE

"The Silent Command" is the greatest spectacular melodrama of the screen. This is the claim made by William Fox for the picture which is booked at the Merrimack Square theatre for the first half of the week.

Directed by J. Gordon Edwards, that master of motion picture production, from a story by Rufus King, the leading members of the cast include Edmund Lowe, Alma Tell, Martha Mansfield, Betty Jewel, Rela Lugosi, Carl Harbaugh, Gordon McEdward, Byron Douglas and Martin Faust.

The story is of exceptional merit and offers a firm foundation upon which to erect a motion picture of the most entertaining quality. This has been done, it is said, every element that enters into the construction of a successful screen drama having been employed.

Among the many spectacular effects is a shipwreck that outdoes everything of this nature that has ever been attempted on the silver sheet.

COLONIAL THEATRE

The Colonial is growing daily in the esteem of theatregoers. Splendid programs really are offered and the wee small prices seem to suit many people, especially at the matinees. "Minnie," a First National special, and "Youthful Cheaters," a brace of good pictures and shorter novelties will constitute the show today and tomorrow.

CROWN THEATRE

William Russell, Fox star, will appear at the Crown for two days, starting today, in "Man's Size," adapted from William McLeod Raine's novel of the same name. Alma Bennett is in the cast.

AT ASSOCIATE HALL

Fox trot contests at Associate hall have proven to be quite an attraction during the past few weeks and the management decided to hold another tonight. The contestants this evening will be Philip Morris and partner and Mr. and Mrs. Harry Smart of Haverhill. Both couples have won in other contests and this event should prove very interesting. Tomorrow night there will be check dancing with a small admission being charged. Miner-Doyle's orchestra will furnish the music for dancing on both evenings. "Joe" Hibbard has been conducting "Old Timers" parties for the past few years in some of the smaller halls but owing to the large gatherings he was forced to seek more spacious quarters and on Wednesday night this hall will be the scene of activities. Hibbard's orchestra with old-time music and old-time dances will be the attraction.

HALLOWEEN PARTY

A very pretty Halloween party took place at the home of Mr. and Mrs. William H. Farley, 11 Ivy street, on the evening of Oct. 31. The house was charmingly decorated with appropriate colored trimmings, and games, songs and dancing were held during the evening. Refreshments were served, and all those present received a reminder of the evening. The success of the affair was due to the efforts of Frances Farley, Mrs. Carrie Healey and Mrs. Matilda Patrie.

CARD OF THANKS

The undersigned wishes to express his thanks to all the people who in any way helped to render assistance last Monday morning at the accident that occurred at the corner of Wilder and Shaw streets and especially to Mr. Lavoie and the operator of the passing machine and also to Doctor Sanford and Miss Murray, nurse.

RAYMOND McCALLUM,
42 Barclay St.

REV. WILLIAM HAZEN AT ELIOT CHURCH

Rev. William Hazen, a missionary at Bombay, India, preached yesterday at the Eliot Union church. He took for his topic, "America and India," and from his wealth of experience he cited many interesting incidents. He has been connected with the American Marathi mission at Bombay for 20 years. Speaking of the great nationalist leader, Ghandi, the missionary said he has a great appreciation of many of his principles and while he does not agree with all of them, feels that there are many from which the people of India will benefit later on.

CONSTIPATION GONE; SUFFERED 8 YEARS

Tried Everything, But Finally Found Right Road to Health—Gained 20 Pounds

"My wife has been troubled for eight years with constipation. She has tried almost everything on the market and has never received any benefit from any of them. In fact, they have done more harm than good.

"She overheard one lady telling another what Milks Emulsion had done for her. She got a bottle and has continued its use since. She weighed 97 pounds at that time, and after taking five bottles she now weighs 117 pounds; gained 20 pounds on five large bottles; besides she is feeling fine.

"If all the people suffering from constipation knew what Milks Emulsion would do for them, you would have to enlarge your plant." Leonard McKee, 26 Eye st., N. E., Washington, D. C.

Hundreds have endured torture for years and then found that Milks Emulsion gives blessed relief and real, lasting benefit. It costs nothing to try.

Milks Emulsion restores healthy, natural bowel action; it is a truly corrective medicine, doing away with all need of pills and physics. It promotes appetite and quickly puts the digestive organs in shape to assimilate food, and thus build flesh and strength. Milks Emulsion is strongly recommended to those whom sickness has weakened; it is a powerful aid in resisting and repairing the effects of wasting diseases. Chronic stomach trouble is promptly relieved.

This is the only solid emulsion made, and so palatable that it is eaten with a spoon like ice cream. Wonderful for weak, sickly children.

No matter how severe your case, you are urged to try Milks Emulsion under this guarantee: Take six bottles home with you, use it according to directions and if not satisfied with the results, your money will be promptly refunded. Price 60 cents and $1.20 per bottle. The Milks Emulsion Co., Terre Haute, Ind. Sold by druggists everywhere.—Adv.

A. G. Pollard Co.

THE STORE FOR THRIFTY PEOPLE

Coats

For the Larger Woman

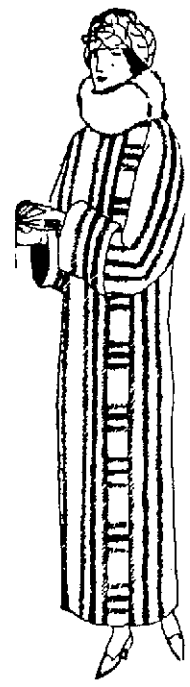

Sizes 42½ to 52½

A complete and varied selection of smart and practical styles. All built on slenderizing lines—and of lustrous pile fabrics. Fur collared and with sets of Beaver, Squirrel or Fox. Other models with fur—throw scarf collars in button close effect finishing all year 'round models. In brown, navy, black, kit.

Without Fur **$37.50 and $52.50**

Fur Trimmed **$69.50 to $159.50**

Neckwear

Serves Many Purposes in the Fall and Winter Wardrobe.

Natural Linen Peter Pan Collar and Cuff Sets—Revers lace trimmed, 50c

Natural Linen Buster Brown Collar—With mousquetaire cuffs **$1.00, $1.50**

Pique Buster Brown Collar—With mouquetaire cuffs, **50c**

Venice Lace Bateau Collars **50c, $1.00**

Venice Lace Peter Pan Collar and Cuff Sets **$1.00**

Bateau Collar—Made of plain and tucked net, trimmed with val lace **$1.00**

Beach Cloth Collar and Cuff Sets—Hand embroidered, in colors **$1.00**

Panel Collars—Plain and tucked net, trimmed with real Irish and filet laces, necks round and square, **$3.00**

Panel Collar—Plain and tucket net, trimmed with val and Venice lace, round or square. **$1.00, $1.50, $2.50**

Skating Sets for Girls—Brushed Wool Scarf and Tam. Colors: Brown, jockey, Yale, white, jade, buff. **$2.50 to $3.95**

Street Floor

Cloth Dresses

For the Larger Woman

Sizes 42½ to 52½

Fashioned in excellent quality Poiret Twill and French Serge. Every model is designed to create the illusion of slenderness. In navy, black, brown.

In French Serge at— **$14.75**

In Poiret Twill at— **$19.75, $24.75, $29.50**

Second Floor

From the Linen Section

More extraordinary offerings for today and a few days following—in Linens for household purposes.

Linen Damask—200 yards of the famous "Original Silverbleach Damask" in three patterns, 70 inches wide ..... **$1.98 Yard**

Linen Tray Cloths—18x27 selvedged tray cloths of good quality Scotch Linen, in four good designs, **49c Each**

Linen Crash—18 inches wide—heavy unbleached linen crash for hand or roller towls, scrub cloths, etc. **22c Yard**

Palmer Street Floor

Particularly Appealing!

Are Rich Full Fur Trimmed

Pile Fabric Coats

For Misses For Small Women For Large Women

Gerona Lustrosa Ormandale

Fashona Luxuro Fransene

These are all dependable materials. We sell every coat with an absolute guarantee of satisfaction. Our linings are the best we can buy—the tailoring unusually fine. The fur trimmings adorning these beautiful coats are of the finest selected skins.

Attractively Priced:

$49.50	$119.50
$59.50	$129.50
$69.50	$149.50
$79.50	$159.50
$89.50	$169.50
$97.50	

Wonderful Collars and Sets of

Beaver, Fox, Squirrel, Lynx, Viatka, Wolf, Australian Opossum

Second Floor

Woolen Hosiery

Is the Thing for Warmth and Smartness

For sports wear—for all informal wear. Woolen hosiery, lovely as to weave and color, practical in warmth and service. Here is all the woolen hosiery you could wish to choose from.

Plain weaves or combination of colors. They'll prove welcome to your ankles and your costume.

Women's Wool Hosiery—Heather mixture, heavy and light weight; irregulars; were 75c and $1.00 ..... **50c**

Women's Black Silk and Wool Hose—Irregulars; were $1 ..... **75c**

Women's Black Silk and Wool Hose .... **$1.00, $1.50, $1.65 and $2.00**

Women's Silk and Wool Hose—Seal, navy and brown heathers, **$1.00 and $1.65**

Women's Wool Hose—In heather colors **$1.15**

Women's Wool Hose—Clocked, brown, blue nd Russia mixtures; were $3.00 ..... **$2.00**

Women's Full Fashioned Black Cashmere Hose .... **$1.00 and $1.50**

Women's Full Fashioned Hose—Outsizes ..... **$1.50 and $1.75**

Women's Black Fleeced Hose—Hem and ribbed top **50c**

Women's Black Fleeced Hose—Outsizes **50c**

These Five Hosiery Items Are Offered as Specials on the Bargain Counter

Women's Sport Ribbed Lisle Hose—Black, brown and log cabin; irregulars; were 50c **38c**

Women's Sport Lisle Hose—Ribbed to toe; irregulars, black only; were 75c **50c**

Women's Wool Hose—Irregulars; heather mixture; were 75c, **50c**

Women's Heavy Cotton and Wool Hose—Heather mixtures; were 50c **25c**

Women's Fibre Silk Hose Firsts, lisle knee and sole; worth 60c, **30c**

Street Floor

An Offer of Health

to the Weak, Anaemic, Nervous or Run-down

Only those whose lives are darkened by ill-health can understand what it really means to be strong and healthy.

Health—robust, vigorous health—the sort of health that makes one feel that it is good to be alive—is man's most valuable possession; and no one appreciates it so well as that unfortunate man or woman who is weak, or anaemic, or nervous, or run-down, or enfeebled by old-age, or who is vainly striving to recover strength after an exhausting illness.

But, if you are such a man or woman, you need not despair, for

Wincarnis

offers you the possibility of obtaining the health that you so greatly crave and so badly need.

Wincarnis is a Tonic, a Restorative, a Blood-maker and a Nerve-builder. It is composed of a special, rich, red, Spanish wine to which have been added organic iron, manganese, beef, malt, potassium and other substances that have a powerful effect in restoring health and strength. That is why physicians recommend it. Physicians have been prescribing Wincarnis for more than forty years.

The benefits that Wincarnis imparts are soon noticeable; and they are lasting. It improves digestion; it enriches the blood; it strengthens the nerves; and it invests the entire body with a feeling of robustness.

Wincarnis contains no injurious drugs. It has a pleasant taste and is acceptable to the most delicate stomach.

Get a bottle today. Take a tablespoonful three to four times a day—before meals and at bed time. The results will surprise and delight you.

Two Sizes, $1.10 and $1.95 At all good druggists

Write for free interesting booklet to

EDWARD LASSERE, Inc., 400 West 23rd Street, New York

C. P. A. Training and Advanced Accounting

A standard course in **Public Accounting** and **Business Management.** Each student progresses individually and has personal help and explanations. **Not a lecture course.** No more wearied trips from Boston at midnight! A more thorough and more practical training of proved success right here at home. Send or telephone for **Special Catalog.** Local references given.

Under Expert Instruction of Certified Public Accountant and Member of Massachusetts Bar.

THE KIMBALL SCHOOL, 226 CENTRAL ST.

THE LOWELL SUN

JOHN H. HARRINGTON, Proprietor

SUN BUILDING, LOWELL, MASS.

Member of the Associated Press

The Associated Press is exclusively entitled to the use for republication of all news dispatches credited to it or not otherwise credited in this paper and also the local news published herein

GROWTH THROUGH ANNEXATION

It has been announced that the city of Lawrence contemplates the annexation of Methuen which, it is said, favors the movement because of having a very high taxrate. If Lawrence should be privileged to add the town of Methuen to the extent of her territory, she would take a sudden jump to a higher place among the leading cities of the state.

We have repeatedly urged annexation as a means of putting Lowell in a higher place among those cities. We are now a city of 112,750, according to the census of 1920. By that census also Lawrence was given a population of 94,270. There is reason to believe that the population of Lowell is now not less than 120,000; Lawrence claims that her population has reached that figure but she has no official authority for saying so.

With the addition of Methuen, a town of about 15,000 people, Lawrence would undoubtedly put on great municipal airs. She would then have a population equalling that of Lowell and would dispute with Lowell the claim to be ranked the second or third largest city in the state outside of Boston.

It would seem to be the duty of Lowell, therefore, to enter the the annexation business also. She should long ago have annexed the Dracut Navy yard, a village with a live industry and plenty of land suitable for city expansion. Moreover, the Navy yard is not more than half as far from the business centre of the city as the more remote parts of the Highlands and South Lowell.

If that part of Dracut were annexed, we predict that there would be a rush of Lowell residents to build and establish homes there. Judging from the high tax rate now assessed on Dracut, it is plain that annexation would be beneficial to the town, even more so than to Lowell; but the increased revenue from the rapid improvements would soon repay the city for the improvements that would have to be made in providing better roads, sewerage, fire and water service.

The village of North Chelmsford should also be annexed if possible as being necessary for easy expansion in a westerly direction along the line of railroad track. There is no other district adjoining the city proper that would so rapidly develop industrial growth if annexed to Lowell. Besides, it would offer an opportunity for a picnic grove which would be serviceable in the summer time and within easy reach of the people in every part of the city. Already several industries are located along the railroad from Lowell to North Chelmsford, so that a beginning has been made for a continuous line of factory buildings along the railroad tracks.

If the city favors annexation in a general way, there is a strip of land forming part of the town of Billerica lying between the extension of Gorham street and the Concord river, opposite South Lowell, that might be advantageously annexed. At some time in the not distant future there will be a demand for a bridge across the Concord in that locality. Such an improvement would result in rapid development of the district on both sides of the river.

These are but a few of the possibilities of civic progress that could be derived from annexation. Of course, it would not be advisable to take on too much responsibility in this line at any one time; but in no other way can the growth of our city be kept moving forword as by a policy of gradual annexation that would eventually include the more desirable portions of the adjoining territory.

EMPLOYES AS STOCKHOLDERS

The Armour meat packing company tells its 60,000 employes they can become silent partners in the business by buying preferred stock. This stock will be sold to the employes on the instalment plan. It will pay guaranteed dividends of 7 per cent. Only a few years since the Armour firm was practically "a closed corporation." That is to say the Armour family owned most of it and controlled all of it. The change is but a straw showing which way the wind is blowing.

There is really nothing unusual about the Armour method of letting employes buy an interest in the business. Many other corporations already have the same system in operation. It is the ideal way to save. The method usually is for the employe to pay so much a week, then that amount is regularly taken from his pay envelope.

The employe with stock in the business is more loyal and works harder. That is the theory at any rate, and it averages true. So it is a definite part of the "efficiency" movement and will doubtless prove beneficial to all concerned.

WOULD LIMIT FAMILIES

With the general opposition to immigration and with birth control advocates opposing families of more than three children, the question arises, how is this nation to continue its normal growth? At the Mid-Western Birth Control conference recently held, Dr. Dorothy Becker declared that the mother who has more than three children is a failure for the reason, the speaker alleged, that she has been injured or weakened by motherhood to an extent that will weaken her future children.

We venture to guess that Dr. Becker has never had any children of her own. Normal women become stronger, not weaker, by motherhood even when the number of their children runs over the half dozen mentioned by Dr. Becker. If race suicide is to be practised under various disguises, how will the nation be saved from decay? Is it not wonderful how we have escaped extinction during all the generations in which the advocates of birth control and eugenic marriages were unheard of? The law of the survival of the fittest offers a safer reliance than these new apostles of birth regulation. Apparently the birth control advocates are alarmed at what might be termed over-production.

THE MOVIES

Nearly 700,000 people a day attend theaters and movies in New York city. An unknown percentage of them is composed of visitors from out of town. But the ratio of theater-goers to population probably is not much larger than the average for the whole country.

We are a pleasure-loving nation. The movie has taken the place of the corner saloon. It chloroforms our thinking, makes us forget our troubles, in the hours when otherwise we might be solving and eliminating these troubles. Entertainment for the lazy and the idle is a form of dope but for the industrious a relaxation of mind and body that prepares them for better work on the following day. Without recreation the jaded brain would fail to do its best work.

AS TO REMOVALS

The mandamus proceedings instituted by William W. Dennett, former principal of the Greenhalge evening school, brings up a legal point of interest to the general public of this city. It is well to have it cleared up by the courts. If Mr. Dennett has been illegally removed, the city, or perhaps the school board, must compensate him in the usual way in addition to paying the principal who was elected to succeed him. Some illegal removals in other departments in the past have proved quite expensive to the city.

The spurt of the prohibition agents one day last week when they made over a dozen arrests in Lawrence, Haverhill and Worcester, just shows what one honest day's work can accomplish. The work of arraigning the defendants, of making out complaints, of seizing and analyzing samples, testifying before the United States commissioner, and other necessary activities, however, completely tied up the agents for several days.

Horse racing in the north has concluded one of the most successful seasons, in point of public interest, in years. The Jockey club deserves commendation for its rigid insistence of honor upon the race course. The firm attitude of officials more than any other single thing has done considerable to bring racing back to its proper position in the realm of clean sports.

In schooldays of years ago, this was regarded as the season for walnuts, loadin' pumpkins and playing a discreet bit of hookey. In our advanced estate, however, we see only a season of fund drives, all for good purposes, of course.

The Memorial Auditorium is this year providing the setting for some truly remarkable attractions. The value of this handsome memorial structure to the city can never be over-estimated. Many believe it to be Lowell's greatest advertisement.

Once again Mayor Donovan has shown that he keeps the interests of the voters at heart. His letter to the gas company officials suggesting that a rate reduction may be possible at this time, shows that our chief executive is keenly alert in looking out for the interests of the people.

Too much optimism in the department of agriculture on the early cotton crop forecasts, contradicted by later reports, has certainly done its share towards encouraging slimness among textile executives.

"Bluenose" lost because she did not keep within the course as marked by buoys. That would disqualify any boat in any race of the kind. The captain showed poor sportsmanship in getting huffy.

We await with interest the publishers' announcements of a forthcoming book by the Right Honorable David Lloyd George, or perhaps Dame Margaret, on "America After the War As I Saw It."

SEEN AND HEARD

Coolidge has enough pets to start a circus, not counting congress.

Wisconsin onion crop this year is estimated at 407,000 bushels, or 50 times as many smells.

Cold shivers ran up and down the spines of the spectators at the annual dinner of the Alaskans in Pittsburgh society. Each member, dressed in furs, had placed in his seat a sizable ice cake on which he sat while enjoying his meal of blubber, whale meat, seal chops and walrus tusk marrow.

Swarms of bees swept offshore by the wind made their landing on the huge lamp of the southwest lighthouse off New Haven. The bees were so thick that they covered the lens area of the beacon and obscured the light that guides mariners in Long Island sound.

A Thought

We ought never to sport with pain and distress in any of our amusements or treat even the meanest insect with wanton cruelty.—Blair.

Tommy Jones Knew

A teacher was conducting a lesson in history. "Tommy Jones," she said, "what was there about George Washington which distinguished him from all other famous Americans?" "He didn't lie," was the prompt answer.

Youthful Financier

The little boy with the rather grubby face was crying lustily in the street when a kind old lady, who happened to be passing, stopped and asked him the cause of his grief. "Boo-hoo! 'Cause I've lost a penny," was the tearful rejoinder. "Mother gave it to me and I can't find it anywhere." "Ah, never mind," said the kind old soul, as she took her purse out of her pocket. "Here's another penny for you." The child instantly stopped his bawling and took the penny in his grimy hand. The old lady passed on, but she had not gone far when she heard howls louder than ever coming from the boy. Retracing her steps, she asked the reason for his renewed lamentations. "I'm crying 'cause—'cause if I hadn't lost that first penny I should have had two now!"

Tell Me, Oh Winds

Tell me, oh winds, as you scurry by;
Why do the trees in their tiptops sigh?
Why should they tremble and worry so—
Tell me, winds—perhaps you know.

Perhaps 'tis because they're wondering why
Their little leaf children must fall and die,
Or maybe they sigh for a time of repose,
For winter winds and protecting snows.

Often their souls must question when Peace in her tenderness will fold them in,
And surely they ponder and dream, as do I,
O'er sweet, sad thoughts of days gone by.

When night comes on and the leaves all nod,
Their whispering seems like a smile from God;
They must dream of His voice, so tender and low,
Tell me, oh winds, is not that so?

LOIS GEDDES, in the Christian Herald.

THE MAN ABOUT TOWN

When the Dracut fire laddies start giving winter socials of the first water, tickets sell rapidly. That was a gala affair Wednesday evening, when the Kenwood hook and ladder troop of husky flamefighting shorts and talls did the honors with a costume party and dance in ye Grange hall. Kenwood householders have little to fear from the fire fiend with these boys or the home department ready to do and dare with the best equipment.

The traffic problem in the heart of of the city is not the only one that is causing trouble. Lawyers and those called to the Gorham street court house on court and other business complain about the lack of parking accommodations there. Recently several lawyers talked with Castellan Bickford, of the court house about the matter and suggested that he provide parking space in the court house yard on the Elm street side, but he told them that nothing could be done about it. It seems that this yard could be very well used as a parking space and that the county commissioners should take steps to have this provided.

The active branch of the Daughters of the American Revolution that has numerous Pawtucketville members and meets regularly at the boat house for afternoon meetings and teas, has already opened the fall and winter season with delightful sessions that make the members enthuse. I met a charming Pawtucketville woman the other day, who was on her way to the afternoon D.A.R. social scheduled for that particular zone. The meeting was somewhat impromptu and no formal program was given out, but I understand that it offered further proof of the comradeship and friendly attachment of the members for the splendid order that is more vigorous in its activities both city, state and national, than ever before. The Lowell societies are flourishing as of yore.

Little Miss Marjorie McDowell continues to score as a Rosine doll dancer, winning her second triumph at the Oul ladies dance and entertainment in Highland hall last Friday night. She made her debut three weeks ago at the Y.M.H.A. dance and her offering was a tremendous success. Under the direction of Bernard Knof the little miss has developed speedily and as she is only seven years old a bright future in the terpsichorean art is predicted for her. Miss McDowell is the daughter of Mr. and Mrs. Thomas McDowell of Lincoln street. Mr. McDowell is the popular manager of the Lincoln hall team.

Major Francis J. Toohey and his assistants in the Organized Reserve office in this city have adopted Grace Davis Natanee as their poet laureate since the publication of her poem, "I Heard a Veteran Say," in the Army & Navy Journal. Several verses of this poem follow:

There's a ghastly humor lurking
When they tell us "War is Hell!"
Tell the men who did the fighting,
Fired the shot and felt the shell.

God! What do they think we're made of
When they say, "We want to fight"?
We who lived the fearful horror
Of war's black and hideous night.

Do they think we long to listen
To a comrade's dying moan,
Conscious that at any moment
A worse fate may be our own.

But this pacifistic preaching
Makes us tremble, for we know
It has never saved a nation
From a grim, determined foe.

Steady, then. Eye strunt for service—
For if trouble should arise
They will quickly call upon us
And we'll make the sacrifice.

Quarter Century Ago

Bunco Reed's Escape

A despatch in the old Sun says that John Reed the Bunco king and all round confidence man is again at large. Accompanied by J. L. Abbot, keeper of the Charlestown prison, Reed was brought to Worcester on the 2 o'clock train from Boston. His alleged purpose was a conference with his lawyer in that city where he had swindled several parties. A room was engaged at the Sherwood hotel and the lawyer was sent for. A long conference was held in the room. Mrs. Reed came up in a train from Boston and called to see her husband. She was admitted to the room, but Mr. Abbot remained on guard in charge of his prisoner. About 15 minutes after midnight he left the room to go to a toilet in the rear of the same floor of the hotel. When he returned, Reed had flown and Mrs. Reed said that he had stepped out somewhere. It was but a short distance to the depot and as a train was leaving for New York at that particular time, it was supposed that Reed had been able to get it and make a quick getaway. An hour or more was spent in searching around the hotel, after which Mr. Abbot and the Worcester police decided that Mr. Reed had made his escape with a sentence of from 11 to 14 years hanging over his head.

Reed has never been heard from since, but the police of several Massachusetts cities freely acknowledge that he was the cleverest crook they had ever met. He sold several gold bricks to parties residing in Lowell and adjoining towns.

Died in Fall River

William H. Parker, a wealthy resident of Lowell, died suddenly at Fall River. It was supposed that he died intestate, but it was found that he had made a will. His estate in Fall River alone amounted to $150,000.

Honored Prentiss Webster

The Lowell Bar association took action on the death of Prentiss Webster. Judge Hadley presided and Judge Pickman served as secretary. The following committee on resolutions was appointed: A. G. Lamson, Esq., Judge Fisher, J. H. Guillet, Esq.

E. J. Slattery a Candidate

Hon. E. J. Slattery, who was democratic candidate for lieutenant-governor, addressed a large rally at Associate hall. Harry Lloyd, a prominent leader, was also a speaker.

Cadet Batchelder's Experience

Says the old Sun: Naval Cadet Ralph H. Batchelder of Pawtucketville is home again after a most exciting experience during the war. He was with Commander Eaton of the Resolute having left the training ship Enterprise in order to enter active service. He was on board the Resolute when that vessel was loaded to the water's edge with over 250 tons of gun cotton and dynamite for the Vesuvius and a large quantity of powder shells and mines in the hold. The Resolute was caught within range of the Spanish guns, whereupon the executive remarked to Commander Eaton, "They are firing at us." "Yes," replied Eaton, "and they are shooting very well"; but they did not happen to hit the Resolute and her load of high explosives was delivered safely to the gun boat Vesuvius.

Victoria Lodge, M. U.

Victoria Lodge, M. U., celebrated its third anniversary 25 years ago with a concert and ball. Sister Jennie Scoble was general manager and Lucy Fernley floor director.

Lowell Sailor Returned

Noel St. John, who had been for nine years in the service of the U. S. navy, received a honorable discharge and was welcomed home by a large number of friends. He had been wounded in the service at the battle of Santiago.

Dollar Gas

The Lowell Gas Light company 25 years ago advertised gas at one dollar per thousand cubic feet. Those were the days when the cost of living was much lower than at present, but still the consumers of gas are looking forward to a reduction.

25 Years Wed

Mr. Charles Chamberlain and Maude L. Keenan were married at 61 Plain street, by Rev. George F. Kenngott, Oct. 27.

On Oct. 26, Charles Casey and Miss Annie Lynch were married at St. Peter's parochial residence by Rev. Fr. McDonough.

George Oliver and Miss Margaret Calhoun were united in marriage by D. A. MacPhie.

Mr. George E. Hutchinson of Fitchburg was married to Miss Annie Engelland, sister of Senator George E. Putnam, 26 Reed street.

Sick Soldiers Brought Home

Says the old Sun:

"All the sick Lowell soldiers on the hospital ship Bay State arrived in this city last evening and were taken to the local hospitals immediately.

"The Bay State docked at Central wharf about 3 p. m. and as soon as possible afterward the Lowell men were placed aboard a special train for home. Arthur Salmon and the Ambulance Corp went to Boston to meet them.

"They arrived at the Merrimack street station and left by the Shattuck street entrance. Three ambulances were in attendance as well as several hacks and other conveyances.

"The Page company served a lunch to the soldiers at the depot. The names of the Lowell boys were as follows and they were all members of Cos. C and G, Sixth Regiment: Privates John Delmore, John J. Connelly, W. E. Goodwin, Guy R. Barclay, William Golden, John Hill, L. A. Perry, Forrest Durant, W. H. Bagshaw, Homer Turcotte, Henry Driscoll, Calvin Dewell, Frank J. Munroe, George Harmon, Ralph Brackley, E. L. Young, Ernest Walker, J. P. Maxfield, Hermon Walsh, Edward Flanagan, Charles E. Curtin, Edward Ball and Privates Richardson, Goyette, Dillingham, O'Brien and Durrell."

OLD TIMER.

Tom Sims Says

Never steal an overcoat. A New York man did it and was caught. He won't need one for 60 days.

Our country is planning a foreign policy. We suggest honesty. Honesty is the best foreign policy.

"Where Are We Going?" is Lloyd George's new book. Well, we are going to get cold this winter.

News from Paris. Old race horse given new glands. They should have used flivver glands.

While tools 2200 years old have been found in Rome, they were not left there by some plumber.

Here's the news from Russia. Turned the hose on women rioters. But it was not their hose.

Armistice day is coming. Armistice begins at home. Why not sign an armistice with your wife?

Cops stop a dance in Kansas City because the girls from Missouri showed them too much.

New York detective caught six crooks at one time. Thick as they are, he should have gotten a dozen.

Charming news for the little girls today. Modern surgery can make all boys grow six feet tall.

War for 30 years is predicted in Europe. It can't happen. Cigarets would not last 30 years.

Divorce is increasing in Germany, showing they still have money.

All you have to do to go to sleep is try to stay awake.

"Where do liars go?" asks a preacher. Perhaps where they are often told to go.

The fact that we have bootleggers is proof that they don't drink the kind of stuff they sell.

We are sorry for a man without a country—especially when it is autumn in the country.

Mustaches are getting scarce. Rouge clings to them too long.

Perhaps a man smiles when a girl pats him on the head because that is his funny bone.

Nothing makes you see things in a different light like the harvest moon.

It is only natural that politics makes strange bedfellows. Politics makes strange fellows.

The nice thing about being a farmer is you never have to leave home to go to the country.

The great handicap about being a grand opera singer is getting born in some foreign country.

The trouble with a cut-rate barber shop is the rate is usually about two cuts per minute.

When a man goes to the dogs many of his friends bark at him.

Berton Braley's Daily Poem

A QUERY

(Suggested by Henry W. Curran)

You say your taxes are too high,
But do you vote?
About the extravagance you sigh,
But do you vote?
How long, you wail, must we endure
This state of things which keeps us poor?
How long? I do not know, I'm sure;
But do you vote?

The lights are bad, the streets a mess;
But do you vote?
Your indignation you express,
But do you vote?
You say the bosses rule the show,
That graft is reaching high and low,
And doubtless all you say is so,
But—do you vote?

You growl at rotten politics,
But do you vote?
You howl at bosses and their tricks,
But do you vote?
You say, oh Decent Citizen,
(We've heard you, time and time again)
"We want things run by Business men!"
But—do you vote?

Unless you do (I wonder, DO you?)
You've got just what is coming to you!

(Copyright, 1923, The Lowell Sun)

Gas

How the Word "Gas" Originated

The word "gas," according to a report, was first used by an old chemist named J. B. van Helmont in one of his writings, published in 1648, after his death.

He discovered that charcoal, when burned, yielded up a "spirit" which he thought to be untamable, inhabiting the forest.

He wrote: "I have called this spirit Gas, after the Greek word meaning chaos—the infinite, empty space which existed before all things, being filled with clouds and darkness."

Lowell Gas Light Co.

"You Can Do It Better With Gas"

ASH CANS
ASH CANS

Don't risk a fire by using a wooden barrel.

ASH CANS $2.00 up

Our Special Steel Ribbed $3.50

Ash Barrel Truck, $4.00

Ash Sifters 75c to $4

Our Rotary Sifter makes sifting an easy job.

$3.50 and $4.00

THE THOMPSON HARDWARE CO.

Tel. 156-157

N. B.—POP CORN, all shelled—
8c lb., 5 lbs. 35c

Japanese Hulless Pop Corn 15c

Sixty-fifth Year

The Kimball School

COURSES

C. P. A. Training
Secretarial
Stenographic
Business and Accounting
Civil Service

Students May Enter Anytime.
Office Open Mon. and Thurs. Nights
226 CENTRAL ST.

Stationery Bargains

We are cleaning up small lots (all perfect goods) of high grade Writing Papers at ridiculously low prices. Only a few of a kind, so come early for the best selections. We list below a few of the bargains:—

$1.25 Rainbow Stationery—Lined envelopes, reduced to ..... 49¢

$3.00 Imported Stationery—(50 sheets, 50 envelopes) lined envelopes, reduced to $2.00

75c Sawaco Box Paper—Reduced to ..... 43¢

$1.00 Gentlemen's Bond Stationery—Reduced to 69¢

39c Stationery—Lined envelopes, reduced to 25¢

$1.00 Imported Children's Stationery—Reduced to 69¢

90c Royal Irish Linen Paper—Reduced to ..... 59¢

$2.25 Imported Paper—(50 sheets, 50 envelopes), lined envelopes, reduced to $1.69

EXTRA SPECIAL

During this three days' sale only, we will print 200 sheets bond paper and 100 envelopes, name and address on both, for

$1.00 Complete

Cash with order.

PRINCE'S

108 MERRIMACK STREET

Cote's Taxi Service

TEL. 1829-W.

HATS

Ladies', Men's and Children's Hats remodeled. Ladies' and Children's Hat Frames. New Felts and Beavers for Ladies and Children.
R. H. SEVERYN, Inc., 133 Middle St., Lowell, Mass.
Open until 6 p. m. every week day

LEARN TO DANCE
Bay State Dancing School
265 DUTTON STREET
Tel. 6416 or 6624-X

A SPECIAL OFFER!
To get you better acquainted with our shoe repairing department for a limited time we will put on Ladies' Rubber Heels, for 25¢
Shwartz's Sample Shoe Store
24 PRESCOTT STREET

THE LIST OF CANDIDATES FOR PRIMARIES

Following is a full list of candidates for ward councilor and school committee who filed nomination papers with the election commission before 5 o'clock on Saturday afternoon and thereby became eligible for places on the ballot at the city primaries on Nov. 13.

WARD 1

Frank K. Stearns, 122 Eleventh st., faundryman.

Frank J. Hubin, 135 Third st., mill second hand.

Thomas F. McCann, 38 Humphrey st., manager Gately Co.

WARD 2

Eugene A. Fitzgerald, 240 Fletcher st., machinist, Saco-Lowell.

Frank McMahon, 28 Willie st., clerk.

WARD 3

Louis W. Richards, 120 Hale st.

Elliott Katz, 63 Royal st., collections and commercial reports.

Charles P. Flanagan 80 Cambridge st. laborer.

Louis J. Lord, 6 Grand st., tobacco dealer.

Frank E McLean, 15 Osgood st., sporting editor, Lowell Sunday Telegram.

David Dickson, 142 Smith st.

WARD 4

Frederick A. Sadlier, 40 Keene st., clerk, U. S. Cartridge Co.

James P. McManus, 21 Irving st., Lowell Bleachery.

William F. Shea, 24 Prospect st., machinist.

J. Eugene Mullin, 6 Bleachery st., insurance underwriter.

WARD 5

Daniel F. Moriarty, 511 Lawrence st., bookkeeper.

John F. Gookin, 56 Pleasant st., foreman.

James C. Keefe, 28 Bassett st., laborer.

WARD 6

Joseph A. N. Chretien, 150 Ludlam street, floor manager, A. G. Pollard company.

WARD 7

Arthur Genest, 475 Varnum avenue, contractor.

WARD 8

Arthur H. Chadwick, 17 Viola street, accountant.

Sterling B. Crosby, 20 Light avenue, real estate, insurance and auctioneer.

Edgar Parker Dougherty, 61 Norcross street, helper.

WARD 9

Thomas McFadden, 53 Corbett street, tanner.

Peter P. McMenimon, 1173 Lawrence street, clerk, B. & M. railroad.

John S. Palm, 25 Fay street, laborer.

Richard C. Campbell, 14 Bourne street, Lowell Bleachery.

SCHOOL COMMITTEE

Dr Emma Y. Slaughter, physician; John H. Preston, 19 Hertram street, coal dealer, Johan R. de la Parra, 808 Broadway, dentist; Clarence J. O'Keefe, 117 Hoyt avenue, bookkeeper; Cornelius J. Sullivan, 44 Corbett street, tanner; Franklin E. Johnson, 259 Munsey street, bank treasurer; Parker F. Murphy, 55 London street, machinist; Richard F. Preston, 193 Appleton street, listed as working in Boston; Walter J. Murray, 738 Central street, electrician; John J. Hogan, 35 Glenwood avenue, electrical dealer; Leo F. Guerin, 8 Arthur street, barber; Dr. Wesley Sawyer, 85 Vernon street, physician; Mrs. Annie L. Donovan, 19 Shaffer street, bookkeeper; Edward H. Foye, 6 Prince street, fixer.

The Lowell Memorial Auditorium has a seating capacity of 4000. Imagine the Auditorium filled to capacity twenty times and you will get some idea of the number of people who read The Sun daily, and 90 per cent. of the 80,000 readers of The Sun take no other Lowell newspaper.

It is hard to be crooked and keep a straight face.

STEEL TRAPS

Boys Can Earn Extra Money by Trapping

Size	Price
0	25c Each, $2.70 Doz.
1	30c Each, $3.25 Doz.
1½	45c Each, $4.85 Doz.
2	60c Each, $6.30 Doz.
3	75c Each, $8.00 Doz.

ADAMS HARDWARE & PAINT CO.

351 Middlesex Street

Get Two Trial Boxes

PAZO OINTMENT is a Guaranteed Remedy for all forms of Piles.

Pay your druggist $1.20 for two boxes of PAZO OINTMENT. When you have used the two boxes, if you are not satisfied with the results obtained, we will send $1.20 to your druggist and request him to hand it to you.

We prefer to handle this through the druggist because his customers are usually his friends and will be honest with him.

PARIS MEDICINE COMPANY, St. Louis, Mo.

EX-GOVERNOR McCALL DEAD

Active in State and National Politics for More Than Forty Years

Served as Governor, Congressman and as Member of Mass. Legislature

WINCHESTER, Nov. 5—Samuel W. McCall, governor of Massachusetts from 1916 to 1919 and representative of the 8th Massachusetts district in congress from 1893 to 1913, died at his home, here yesterday of pneumonia. He was in his 73rd year. Former

HON. SAMUEL W. McCALL

Governor McCall contracted a heavy cold a week ago which developed into pneumonia.

He was born in 1851 at East Providence, Pa., and was graduated at Dartmouth college in 1874. For many years he practiseed law in Boston and at one time served as editor-in-chief of a Boston daily newspaper.

For 40 years he had taken a leading part in state and national affairs as a republican. He was a delegate to the republican national convention in 1888, seconding the nomination of General Gresham for president, and a delegate-at-large in 1900 and 1916. He served in the Massachusetts house of representatives in 1888, 1889 and 1892, in the latter year becoming a candidate for congress. He served at Washington from the 53rd to the 62nd congress, representing the 8th Massachusetts district and for 14 years was a member of the ways and means committee. In 1915, Mr. McCall became a candidate for governor of Massachusetts, opposing David I. Walsh, now United States senator, who was seeking his third term as governor. The republican candidate was elected and the lieutenant governor returned on the ticket with him was Calvin Coolidge. When Mr. McCall had served three years as governor, he was succeeded by Governor Coolidge.

He is survived by a widow, formerly Miss Ella Esther Thompson of Lyndonville, Vt., two sons, Sumner T., of Evanston, Ill., and Henry, of Redmond, Ore., and three daughters, Miss Ruth, Miss Katharine and Mrs. Chappell of South Weymouth.

Coolidge Pays Tribute

WASHINGTON, Nov. 5.—President Coolidge expressed regret in a statement issued last night over the death of former Governor McCall of Massachusetts.

"For three years," said the president, "I served with him and came to appreciate his great ability and the high character of his public service.

"He was a scholarly man, a student of law, history and government. He was broadly humanitarian in his views. Never was he lacking in sympathy for the less fortunate in the community. His long experience, his learning and character raised him into the position of real statesmanship. He will remain as a national figure in American history."

Tributes By Lodge and Walsh

WINCHESTER, Nov. 5.—Funeral services will be held on Wednesday afternoon in the Church of the Epiphany here for Samuel Walker McCall, former governor and congressman, who died at his home here yesterday of pneumonia. Burial will be in Wildwood cemetery, in this town.

Widely known as a scholar in politics and for his independent course of action in his 20 years' service in congress, Mr. McCall was honored by men of both the great parties. Senator Lodge, who had been closely associated with him for many years, said upon learning of his death:

"He had a long and distinguished public career. His death is a loss to the state."

Senator Walsh, democrat, who was defeated for a third term as governor by Mr. McCall in 1915, paid him this tribute. "Samuel W. McCall was one of Massachusetts' foremost present day statesmen. He rendered a long and faithful service to the nation as a member of the lower house of congress. His administration as governor was highly creditable. His patience, kindliness and courtesy, endeared him to all and caused political animosities soon to be forgotten."

Was Picturesque Figure of Early Oil Days

SAN DIEGO, Cal., Nov. 5.—John W. Doubleday, 82, one of the picturesque figures in the early oil days in Pennsylvania is dead at his home here. An intimate of Carnegie, Frick and Edgar Thompson, he was one of the men who made possible the first oil wells at Oil City, Pa., and piped the first natural gas to Pittsburgh. The great Duquesne mills, the Edgar Thompson mills and others were part of activities in which he was interested. He bought and expanded the Empire Woolen mills at Jamestown, N. Y.

OVER 80,000 READERS DAILY

The Sun goes home and stays home. It is read by all members of the family in the evening, when they have time to read. The Sun carries the message of its advertisers to over 80,000 readers daily. No other newspaper in Lowell renders the service to its advertisers that The Sun does.

"The Copper Box"

By J. S. Fletcher

Read this great mystery story in the Boston Daily Globe. You can begin it today.

MERRIMACK SQ. Continuous 1 to 10.15 Five Hundred Good Evening Seats at 20c

TODAY—TUESDAY—WEDNESDAY

Most sensational shipwreck ever screened!

William Fox presents The SILENT COMMAND with EDMUND LOWE—ALMA TELL MARTHA MANSFIELD-BETTY JEWEL FLORENCE MARTIN-BELA LUGOSI

A J. GORDON EDWARDS PRODUCTION

B.F. KEITH'S QUALITY VAUDEVILLE

This Week Two Shows Daily Tel. 28

A STUPENDOUS SHOW!

WALTER FISHTER Assisted by Adelle Marsh & Co. in "Go Into the Kitchen" A Hilarious Novelty Farce

ROWLAND & MEEHAN In "Holding Up the Green"

DWYER & ORMA "Just Playmates"

THEA ALBA The Wonder Girl

MATTYLEE LIPPARD A Song Cycle With Trimmings

Frank & Eddie Monroe The Bouncing Babies

Is Conan Doyle Right? Do You Believe in Spirits?

"THE RAPIDS" With Barry Morey and Mary Astor

Pathe News—Topics—Fables

NOW-STRAND

"Wandering Daughters"

Is the experience of an unseen world more valuable than a parents' faith?

The STEADFAST HEART

A Love Story of the Virginia Hills

OPERA HOUSE ALL THIS WEEK

Matinees Every Day Except Mon. and Fri. Make Your Seat Reservations NOW.

WHAT EVERY GIRL SHOULD KNOW

THE SAME POPULAR CAST OF FAVORITES

Victor Browns Hazel Corinne John Rowe

Richard Morgan Edna Earl Andrews

Malcolm MacLeod Marguerite Slavin Wm. Thompson

IF CONSTIPATED SICK, BILIOUS

Harmless Laxative for the Liver and Bowels

10¢

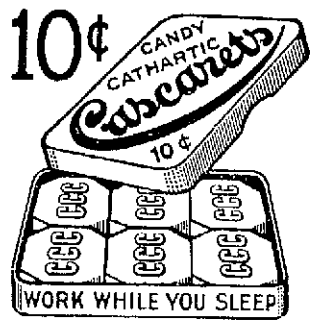

Feel fine! No griping or inconvenience follows a gentle liver and bowel cleansing with "Cascarets." Sick Headache, Biliousness, Gases, Indigestion, and all such distress gone by morning. For Men, Women and Children—10c boxes, also 25 and 50c sizes, any drug store.—Adv.

DIAMONDS MOWER, LOWELL'S WATCHWORD R.T. MOWER & SONS OVER GREEN'S DRUG STORE

CROWN THEATRE

Today and Tuesday

BILL RUSSELL in "MAN'S SIZE"

Fox production filmed in the Canadian Rockies, where strength is a potent factor.

GLENN HUNTER in "SECOND FIDDLE"

COMEDY and SERIAL

COLONIAL

Matinees 10c——Evenings 10c 17c

MONDAY and TUESDAY

"MINNIE" A FIRST NATIONAL PICTURE Romance and comedy with a blend of adventure

"Youthful Cheaters" Tadkinson drama in five acts

"LOOK OUT BELOW" Educational Feature and Others

MEMORIAL AUDITORIUM

First of the Steinert Concerts

WEDNESDAY EVENING, NOV. 7, at 8.15

Mme. Anna PAVLOWA

THE INCOMPARABLE

And Her RUSSIAN BALLET And SYMPHONY ORCHESTRA

Personal Direction Albert Steinert

Tickets for the Series..... $3, $4.50 and $6, plus tax

Prices for Pavlowa.... $1.00, $1.50, $2.00, $2.50, $3.00, plus tax

Now on Sale at STEINERT'S, 130 Merrimack Street

E.M. LOEW'S RIALTO

TODAY TUES. WED.

LON CHANEY

The Man of a Thousand Faces

—and—

VIRGINIA VALLI

—in—

THE SHOCK

LON CHANEY

The Most Awe-Inspiring, Thrilling Spectacle Brought to the Screen in a Decade

See the Great San Francisco Earthquake of 1906

—ALSO—

Clara Kimball Young

In a Picturization of That Famous Stage Success "ENTER MADAME"

With a Big Cast Including ELLIOTT DEXTER

OUR LITTLE PRICES MATINEES ALL SEATS 10c EVENINGS Adults .... 22¢ Children ... 10¢

Guide Post to the House of Good Entertainment

ROYAL THEATRE

2 DAYS MONDAY TUESDAY

A SUPER ALL-STAR PRODUCTION!

"HEART'S HAVEN"

A romance of living actualities, playing on the heart strings, bringing waves of emotion to people who have never shed a tear before.

WILLIAM DESMOND

In "THE MIDNIGHT GUEST," a new 6-act mystery play

FOX NEWS —— COMEDY —— OTHERS

Lowell Memorial Auditorium

THURSDAY, NOV. 8th

"FABIOLA"

The story of Rome which has charmed and inspired millions since it sprang from the pen of Cardinal Wiseman.

The Most Stirring and Enobling Picture Ever Presented.

MATINEE 3.15 Adults 50c Children 15c

EVENING AT 8.15 75c and 50c

Tickets at The Song Shop, Merrimack St., Shea's Drug Store

HIBBARD'S FULL ORCHESTRA

FUN REVUE

—And—

ALL MEN SHOW

—By—

CENTRALVILLE MEN REBEKAHS

I. O. O. F. Hall—Bridge St.

TUESDAY EVENING, NOV. 6 —— TICKETS 50 CENTS

Specials

For This Week Only

Your Dollar Buys Full Value at This Store.

BROOMS

These brooms will give you long wear,

79c

Regular price $1.00

AUTOMOBILE VASES

Put that finishing touch to your sedan or coupe with one or two of these vases.

$1.49 Each

Regular price $2.00 each

ASH CANS

These galvanized Ash Cans will give you good service.

$1.88

Regular price $2.50

RULES

6 ft. spring joint, zig-zag rule.

37c

Regular price 45c

CASH BOXES

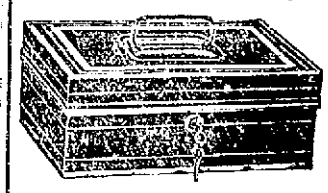

Secure protection from fire for your money and valuables.

98c

Regular price $1.25

OIL HEATERS

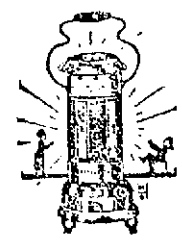

Keep that cold room warm with one of these heaters.

$5.95

Regular price $7.00

BARTLETT & DOW CO.

216 CENTRAL STREET

Phone 1600

CORNELL, YALE AND SYRACUSE VANQUISHED POWERFUL FOES IN SATURDAY'S GAMES

Big Red Eleven Established Its Right to Look to High Places in Final Reckoning—Yale Vindicated for Paying Football Coaches $42,000 a Year—Other Features

NEW YORK, Nov. 5.—Football followers found much for discussion in the battles of Saturday in which Cornell, Yale and Syracuse vanquished powerful foes. The day, spectacular in many contests, came up to full expectations as a big football date.

Yale was vindicated for paying her football coaches $42,000 a year when the Blue took Army's scalp, no mean achievement, by the count of 31 to 10. By this showing it is generally believed among Yale's friends that she should make a glorious comeback against her rivals.

Cornell made a great showing against the unbeaten Dartmouth team, ending with a 32 to 7 victory and Syracuse took the measure of the unbeaten Penn State team, 10 to 0. The Cornell eleven established its right to look to high places in the final reckoning. Pennsylvania's victory over the Pittsburgh Panthers, marked another step forward for the Red and Blue eleven and put them that much near a chance to curb Cornell's advance. Columbia showed marked improvement in defeating the Middlebury eleven, which tied Harvard. Harvard's defeat of Tufts eliminated another worthy contender for high places. Princeton beat a none too strong Swarthmore team, but showed itself weak against the forward pass game.

Other outstanding contests were Navy's 9 to 0 defeat of Colgate and Amherst's victory over Wesleyan, 12 to 10.

N. Y. U. and Fordham are reported evenly matched for their annual encounter Tuesday at Yankee Stadium.

Other Scores

Boston college 21, Georgetown 0.
Boston University 13, Colby 7.
Williams 25, Mass. Aggies 0.
Brown 19, St. Bonaventure 0
Holy Cross 16, Vermont 0.
Maine 28, Bowdoin 6.
Bates 7, Trinity 0.
St. Julius 20, Springfield 7.
Annapolis 9, Colgate 0.
Washington & Jefferson 6, Lafayette 6.
Marquette 18, Detroit 6.
Connecticut Aggies 19, College of the City of New York 0.

PRINCETON A. A, DEFEATS SALEM A. A. 12-0 SCORE IN SUNDAY GAME

There is a Princeton team at Nassau, N. J., and there is a Princeton team in Centralville. The latter, expertly coached and drilled by Owen Nerney, training station star, introduced themselves to local fans on the Lakeview avenue grounds yesterday afternoon by defeating the strong Salem A.A. eleven by the score of 12 to 0—two goals from the field and a touchdown determining the margin of victory after a close and hard-fought battle.

Inasmuch as it was the season's first game for the Princeton A.A., victory is made all the sweeter. As a unit, the team played with marvelous precision and ran on signals with the ease of veterans. The Salems threatened several times in the last half of the game, but were forced to fight on the defensive for the major portion of the first half, when the Princetons had the ball in enemy territory practically all of the time.

There was little comparison to make between the rival lines. Neither was impregnable and some good gains were shot through by both backfields.

Jimmy Cawley Goes Big

In the Princeton backfield, Jimmy Cawley, at quarterback, was the big noise. Besides directing his team with skill and judgment, he tore off several sensational end runs and threw forwards with uncanny accuracy. George Eastham was also on his toes at all times and played a whale of a game, offensively and defensively. While Garvey and Corbett proved reliable in drop-kicking the leather over the posts for field goals. In the tackling department, Jim Carroll, Fratus, McNamara, Maher, Higgins and Kilbride did excellent work and prevented many Salem advances.

Edie Kiuten was the big gun for the losers. It was he who carried the ball for the biggest Salem gains and looked the best line bucker in the game. Fadden, at end, starred in his position, especially in handling forward passes. All the other members of the team played a game but losing battle.

The first period was a one-way affair with the Princetons having the right of way. The ball was kept in enemy territory for the whole first period and it was only the most stubborn form of defense that prevented one or more scores. The Princetons got going under full steam in the succeeding quarter, Cawley, Eastham, Tom Kelley and Andy Burns taking the sphere down the field by fierce line attacks and placing the ball on the one-half yard line. Here, when a touchdown seemed inevitable, the Salems held and took the ball when the Princetons failed to make the goal on four tries. It was a pretty piece of defensive work.

Garvey Makes Field Goal

Try as they would, the Salems could not get the ball into the Princeton territory, and again they lost the ball on downs, the Princetons taking possession on the 25-yard stripe. The crowd surged on the field and made long end runs out of the question. The Princetons took the next best measure and their backfield men ripped up the opposing line for gains totalling 12 yards. With the ball on the 16-yard line, Garvey stepped back and hoisted the pigskin between the uprights for a beautiful field goal and a score of 3 to 0.

Kiuten received the next boot and ran it back eight yards before Carroll dumped him to earth. Fadden then took a forward pass from Briere and a first down was made on the following rush. Kiuten kept up his stellar work by skirting the Princeton left end for a 20-yard gain and Westover found an opening on the opposite extremity which he used for an additional 10-yard stretch. The Salems were making the biggest threat at this juncture, but with the goal to go, Briere's attempted field goal was blocked. Garvey picked up the ball and dashed uninterruptedly for his own goal. The touchdown was not allowed and the ball was placed in Princeton possession on the 20-yard line. A long argument ensued over the ruling of the officials.

Another Field Goal

A few plays after the next kickoff, Eastham speared a forward pass for a neat 12-yard jaunt and planted the ball in midfield. Kelley, by good bucking, made it a first down and Eastham missed another forward by inches. A Princeton fumble was recovered by Fadden on the 35-yard line, but the Salems lost the ball on downs. Another Princeton advance down the field got under way, the juggernaut being halted on the 15-yard mark. Here, Jim Corbett went into the Princeton backfield and kicked a goal from the field.

Shortly before the final whistle, the Princetons intercepted four forward passes before they reached completion. The last Salem play, a punt, was blocked by Eastham, who enveloped the ball and darted for the enemy goal. He made it after a pretty 55-yard run. The goal for the point after failed, and the game ended with the score at 12 to 0.

The lineups and summary:

PRINCETON A.A.		SALEM A.A.
Green, Fratus	le	re McCarthy, Fadden
Kilbride	lt	rt M. Murphy
Higgins	lg	rg Marchand, Lamprinakos
Carroll	c	c Vicka
Murray, Maher	rg	lg G. Murphy, Ouellette
Santwer, McNamara	rt	lt Ducharme, Link
Garvey	re	le Charrette
Cawley	qb	qb Briere
Corbett, Eastham	rhb	lhb O'Brien
McKenzie, Burns	lhb	rhb Westover
Kelley	fb	fb Kiuten

Score—Princetons 12, Salems 0. Touchdown—Eastham. Goals from field—Garvey, Corbett. Referee—Crossland. Umpire—McGowan. Head linesman—Gulivan. Time—Two 10 and two 12-minute periods.

PONIES BEATEN BY INDIAN SECONDS, 15-0—PROTEST ENTERED BY LOSERS

Superior weight advantage, coupled with a more sustaining power of attack were the main contributory factors in the Indian Seconds' 15 to 0 win over the Ponies of Centralville at Alumni field Saturday afternoon. A small crowd witnessed the battle, billed as a championship clash for supremacy in the 135-pound division. Coach "Bill" Crossland, of the Ponies, however, will contest the game on his team's contention that the Indians averaged more than the stipulated weight.

Be that as it may, the fact remains that the Ponies were completely outclassed by Saturday's Indians, the Redmen opening up in the first two periods of play and, by dint of strong interference and a systematized method of attack, scored two touchdowns and a safety for a total of 15 points before the first half ended.

Inglis and Dyer were the two Indians who scored in the opener, both men piercing the strong Ponies' line after their mates had advanced the ball down the field on terrific line plunges. The Indian offense was perfected to such a degree as to be irresistible, and the lighter Pony frontier suffered in consequence.

Faulty Generalship

The Ponies may attribute their allowance of the first Indian score to poor generalship on the part of their usually reliable leader, Leo McGowan. The little quarterback erred in not punting to the opposition in the first period when the ball was on his own 30-yard line and fourth down to come. Instead of booting, an end run was called for and the Ponies failed to go through for the necessary yardage, thereby giving the ball to the Indians. A sensational advance down the field followed with Inglis finally going over for the first score.

Play began with Dyer kicking off to Tom Nerney, who was able to make but two yards on the run-back. Mort Riley and Gardner advanced the sphere about 8 yards on two successive rushes, but the ball was lost on downs when further prospective gains were nipped in the bud. The ball then went to the Indians who were unable to gain through the line and the ball once more came into possession of Tom Knight on the Pony 30 yard line. It was at this junction that the Pony signal-barker should have called for a punt, in order to get the ball in his opponents' territory. McGowan thought evidently that the two required yards for a first down could be made and called for a line buck. His reasoning was not vindicated for the Indians smeared the play and took the ball.

Taplin the Big Star

Frank Taplin, earned undisputed title to being the best tackle in the city when he dished countless Indian plays when those same plays were directed to deceive him. Inglis went around the Ponies' left end for seven yards when Taplin nailed him. Dyer and Evans then carried the ball alternately until the four yard mark was reached when Inglis toppled over the line for a touchdown. Mooney kicked the goal and score stood at 7 and 0.

On the next kick-off, the Indians presented some baffling formations in the shape of "X, Y, Z," "Tandum" and "Fan" formations. On one of these trick formations, Inglis gave a wonderful exhibition of broken field running when he got away from the line of scrimmage and ran for 35 yards before being stopped. Dyer added 7 to this on an end skirmish and a long high forward to Torpey placed the ball on the 3 yard line. For three downs the Pony line held like a Gibraltar, and the Indians missed another score by a hair.

The first Pony play proved disastrous, a bad pass from center going over McGowan's head. Before he had time to recover, three or four Indians were upon him and a safety resulted, giving the Redmen an additional two points.

On the following kickoff, Riley recovered a fumbled punt and made 10 yards, but again the Centralvillians lost the ball on downs and gave the "Injuns" an opportunity to open up their famed aerial attack. A long forward to Mooney netted 25 yards and put the ball on the two-yard stripe. Dyer took it over for the touchdown. Mooney's kick for the goal was foiled.

Second Half Scoreless

As neither team was able to register in the last half, the score stood at 15 to 0. The Ponies assumed a new lease of life in the final period, but were unequal to the occasion. Taplin, Nerney and Neddo got in some pretty tackling, but the Indians would not be denied. Their line held at all times. The Indians introduced a couple of placement kicks in this period, but they went wide of their mark and further scoring was prevented. The redeeming feature of the Ponies' last stand was the recovery of a fumbled punt by "Digger" Martin.

The lineups and summary:

PONIES		INDIANS
Leavitt, le	re	Houselander
J. Curley, lt	rt	McAnneney
J. Campbell, lg	rg	J. Grantz
Knight, c	c	Reidy
Carney, rg	lg	Stewart
Taplin, rt	lt	Ryan
Nerney, re	le	Mooney
(Capt.) McGowan, qb	qb	J. Torpey, (Capt.)
Crabtree, rhb	lhb	Inglis
Gardner, lhb	rhb	Dyer
Riley, fb	fb	Evans

Score: Indians, 15. Ponies 0. Touchdowns, Inglis, Dyer. Point after touchdown, Mooney. Safety, McGowan. Umpire, Spence. Time, two 10 and two 12 minute periods. Referee Loucraft. Head Linesman McGlinchey.

Substitutions—Ponies: Mullarkey, Martin, Neddo, Hetherman, T. Curley, McDonald, McMahon. Indians, Finn, Davidson, Coite, O. Grantz, T. Torpey, Firth R. and H. Herson.

Ponies Enter Protest

The management of the Ponies today addressed the following communication to The Sun protesting Saturday's game with the Indians: "The Ponies met the so-called Indian Second team at Alumni field Saturday afternoon and were defeated, 15 to 0.

"The Ponies claim that Torpey of the Indians posted a lineup with their management several days before the game and then put a different team on the field. In a previous game, the Ponies defeated the Indians by a 6 to 3 score against a team their own weight and would have repeated yesterday if the Indians stuck to their original agreement and used the lineup as posted.

"However, the Ponies, always known as clean sports, went on with Saturday's game rather than disappoint the crowd. The lighter boys from Centralville were pitted against, not the Indian Seconds, but several Indian first players and Butler A.A. men. It was with these men that the Indians defeated the Ponies. In the second half of the game, the real Indian Second team went in and the Ponies played rings around them, but their men were tired out from the strain of fighting heavier talent and lost.

"We want the football public of Lowell to know that the Ponies, still claiming the 135-pound championship of the city, will play the Indian Seconds under legitimate conditions, among them being that the Indians put their men on the scales and show them to average 135 pounds. The squad that defeated the Ponies Saturday outweighed us at least 20 pounds to a man.

"We repeat our challenge to the Indian Seconds at 135 pounds and will play them for any amount of money if they live up to the provisions stated above.

THE PONIES."

BOWLING

BARACA BOWLING LEAGUE

High. Union M.E.	15	1	5916	
First Baptist	15	1	5865	
No. Chelms. Cong'l.	11	5	5596	
Centralville M.E.	5	8	5657	
Immanuel Baptist	7	9	5508	
Pawtucketville Cong'l	5	11	5478	
First Congregational	3	13	5459	
Swedish M.E.	3	13	5304	

Individual averages: Selyea 103.2, White 102.3, Robinson 102.2, Flanders 101.7, Brown 101.1, Panton 99.2, Perrin 98.10, A. Lemke 95.2, Sinnett 97.6, Estes 97.3, Trevors 96.11, Jess Harrison 96.11, F. Schonbom 96.3, Entwistle 96.2, Barr 96, Joe Harrison 96, Booth 95.7, E. Lemke 95.6, Maguire 95.4, MacQueen 95.2, A. Knox 95.2, Thurston 95.1, MacDonald 93.4, Brock 93.2, L. Armstrong 92.9, W. Ritchie 92.6, Turner 92.3, W. Richards 92.3, Bridgford 92.1, O. Anderson 91.11, Laurin 91.7, Sanborn 91.7, Coster 90.11, J. Knox 90.5, Scarborough 90.1, Huston 89.7, Chapman 89.7, Wilson 89.3, C. Armstrong 89.2, MacIntyre 89.1, Wilkins 89, C. Richards 88.3, Titterington 88.3, Horndahl 88.1, Silcox 87.10, Clark 87, Sunburg 85.7, A. Schonbom 85.1, Thomas 82.8, Estabrook 83, H. Anderson 81.4, P. Johnson 81.

IPSWICH HOSIERY GIRLS				
Miss Charette	87	78	77	242
Miss Condon	96	98	101	295
Miss Trudeau	89	99	96	284
Miss Berard	76	77	66	219
Miss Desmarais	91	94	92	277
Totals	439	446	435	1325

U. S. BOBBIN CO. GIRLS				
Miss Stirk	74	75	69	218
Miss Dowd	82	57	61	200
Miss Stanton	56	73	67	196
Miss Duff	63	58	71	192
Miss Lalley	72	46	68	186
Totals	347	309	336	992

C. V. WATSON SHOE CO.				
FINISHING				
Elvan	81	91	98	270
Winn	95	89	91	285
Wells	83	95	94	272
Robitaille	92	78	79	249
Lemire	94	85	82	261
Totals	435	438	444	1317
STOCK ROOM				
Mahoney	92	99	89	273
Breuillette	96	88	89	273
Belleraso	87	88	97	272
Jones	84	89	115	288
Sub.	92	88	76	254
Totals	451	450	471	1372

SACO-LOWELL ELECTRICIANS				
CHAMPS				
Higgins	78	81	87	246
Patterson	86	85	88	229
Richards	64	81	79	224
Swan	80	79	80	239
Barton	84	105	89	278
Totals	362	351	423	1216
ROOKIES				
Hawkins	82	71	74	227
Broderick	77	106	88	271
Conlon	65	67	85	217
Bakke	58	50	56	164
Marsh	81	87	85	253
Totals	366	431	385	1132

MASS. MOHAIR PLUSH LEAGUE				
WEAVE 2				
Bailey	89	80	91	260
Whitehead	94	86	81	259
Clough	99	89	105	293
Rhodes	79	77	87	243
Hambleton	89	73	105	267
Totals	447	405	469	1391
WEAVE 1				
Chapman	87	90	110	287
Dawson	84	92	95	271
O'Brien	89	85	88	262
Hill	85	109	83	277
Stone	89	100	100	289
Totals	434	476	476	1386
WOOL				
Kilbride	91	85	81	257
Terry	93	102	81	276
Ferguson	96	82	98	276
Southam	89	101	84	274
Lynch	103	110	97	310
Totals	472	481	444	1397
SPINNING				
Orrell	81	69	98	248
Collins	100	94	89	283
Drouin	87	113	104	304
Mitchell	93	97	89	279
Wm. Silcox	94	95	89	278
Totals	455	468	469	1392
BUILDING				
Marsh	88	92	100	280
Harrison	99	92	90	281
McAvoy	98	76	82	256
Gallagher	81	81	81	243
Silcox	103	105	90	298
Totals	469	446	443	1358
FEDERALS				
Laffey	82	90	103	275
Foster	72	71	95	238
Shinners	69	75	68	212
Tulley	62	73	71	206
Frier	100	81	94	275
Totals	385	390	431	1206

KENWOOD ROVERS WIN OVER SHARF'S NOBLES

On the old Fair grounds yesterday afternoon, the fast Kenwood Rovers defeated the Sharf's Nobles by a 13 to 0 score, the touchdowns being scored by Capt. Heyward and Corbett. The Sharf's could not fathom the Kenwood shifts and long gains through the line and around the ends resulted. The lineups and summary:

ROVERS		NOBLES
Conley	le	re Doran
Whitely	lt	rt J. Bernier
Poulette, Mullen	lg	rg McGinn
Casey	c	c Powers, White
Murphy, Gookin	rg	lg Secord
Vinal	rt	lt Byrt
Martel	re	le Twomey
Corbett	qb	qb Rodgers
Hallwhich	lhb	rhb Tobin
Kapala	fb	fb Capt. Turcotte
Capt. Heyward	rhb	lhb Normandin

Score: Rovers 13, Nobles 0. Touchdowns, Heyward, Corbett. Point after touchdown, Heyward. Time, Four 10-minute periods. Referee, Markham. Umpire, Conroy. Head linesman, Colhone. Timekeepers: Hardy and Nock.

Tilden wins No. 1 ranking in tennis, showing that wonders never cease.

FANS DISAPPOINTED AT FAIR GROUNDS

A large crowd of fans were on the old Fair grounds yesterday expecting to see the Butler A. A. and the C.Y.M.A. of Lawrence perform. The down-river team did not show up. The Butlers wish to inform the fans that they are not responsible for the non-appearance of the visitors. It was learned yesterday morning that someone, using the name of the Butlers, called up the C.Y.M.A. on the telephone and told them the game was off. When the Butlers heard of this, they immediately got in touch with the C.Y.M.A. management, but it was too late, as a game had been arranged with the Cleaves A. C. of Lawrence in the meantime. In the telephone conversation, the name of Irving Lonecraft was used. "Luke" knew nothing of the proceedings.

Moody Club — Boxing
Crescent Rink Thursday Night
TONY THOMAS
N. E. Bantamweight Champion vs.
FRANKIE CURRY
New York

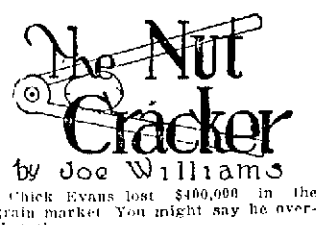

Chick Evans lost $400,000 in the grain market. You might say he overshot the green.

"Hey, get a wiggle on you," shrieked Salome's dad. And that's how the shimmy started.

Clark Griffith indignantly denies the next Washington manager will be compelled to wear an office boy's uniform.

"Bell is full of long hits that fell foul by inches."—Col. Hickory Knutt.

The championship of the Big Three may mean something at that. A lot of people take the junior welterweight championship seriously.

Coach Rockne is a Norwegian. Which probably explains why the Notre Dame team is so typically American in its play.

Walter Camp says he never saw so many good-looking backs as this year. We supposed Walter was too old to be doing backstage.

Girl jumps 5 feet 6 inches. Guess somebody asked her to get married.

Haskell Indians run up score of 316. Leading one to believe they were batting against McGraw's pitchers.

There are seven million golfers in America, several of whom actually aled to replace divots.

If selling Hornsby will help baseball in St. Louis a steady diet of carbolic ought to help you live to be 100.

CADETS TASTE FIRST DEFEAT

O. M. I. Eleven is Beaten at Lawrence by Heavier and Better Team

Lowell Athletes Put Up Stiff and Game Battle That Delights Throng

The O.M.I. Cadets lost their first game of the season yesterday, falling victim to the Fairmounts of Lawrence, 12 to 7, at O'Sullivan park, Lawrence.

The Cadets fought desperately in the face of odds, but were against a heavier and better balanced team. The two Lawrence scores were registered in the first period of the game. Wade and Driscoll going over the line on trick plays. The Cadets' lone tally was made by Bing Curran, who scooped up a Fairmount fumble in the second half and raced 60 yards for a touchdown. Dan O'Connor kicked the goal.

In the last few minutes of play, the Cadets opened up their aerial attack and were going strong when darkness intervened. Art Lemoine was knocked out for 10 minutes after tackling Wade on an end run. The big Cadet tackle insisted on returning to the game, however. The lineups and summary:

FAIRMOUNTS		O.M.I. CADETS
Goyette, Arsenault	le	re Murphy
Medeira, Murfield	lt	rt Lemoine, Brodeur
Carroll, Murfield	lg	rg Coughlin
Thompson, Carroll	c	c Payton, Crowe
Seldar, Poudrier	rg	lg Egan
Leonard, Medeira	rt	lt Taplin
Driscoll	re	le Curran
Murdock, Menzie	qb	qb D. O'Connor
Wade, Murdock, Leonard	lhb	rhb J. O'Connor
Burke, J. Cronin	rhb	lhb Twoohey, McKinstrey
Quinn	fb	fb Neary, Troville

Score—Fairmounts 12, Cadets 7. Touchdowns—Wade, Driscoll, Curran. Point after touchdown—D. O'Connor. Referee—Frank J. Herlihey. Umpire—William V. Crawford. Head linesman—William R. Higgins. Time—Two 10 and two 12-minute periods.

BILLIARD TOURNAMENT

If Final Matches End in Tie Championship Will Be Played Off in Chicago

NEW YORK, Nov. 5.—In the event final matches this afternoon between William F. Hoppe, champion, Welker Cochran, youngest American cue expert, and Jacob Schaefer, end in a tie, the championship of the third international tournament 18.2 balk line billiards will be played off in Chicago it was officially announced last night. Chicago was chosen for the possible tie play-off owing to the inability to make hotel arrangements at the Hotel Pennsylvania or Astor, the only preferences for the match in New York of promoters, Thomas A. Dwyer of the tournament announced.

Hoppe and Schaefer meet tonight and Cochran plays Edouard Horemans, Belgian champion, this afternoon. Cochran in defeating Hoppe and Schaefer is conceded to have the advantage in the triple tie play. If he defeats Horemans, the winner of the Hoppe-Schaefer match must meet him, and should he lose the winner of the Hoppe-Schaefer engagement will be champion.

HAVERHILL TEAM BEATS ST. PETER'S CADETS

Playing against the strongest high school teams of the state, St. James high of Haverhill, the St. Peter's Cadets of this city last Saturday afternoon put up a brilliant exhibition in the St. James' stadium, Haverhill, but were forced to submit to the heavy line plunging of the home team, which won the game by a 14 to 0 score.

For two whole periods the Cadets played the high school team to a standstill, and neither side was able to score. In the last half, however, the St. James men took on a new aspect and pushed Donohue over the line for two touchdowns. Broderick kicked the goal on both occasions.

A large crowd of Lowell fans accompanied their team to Haverhill and cheered with might and main for a victory. Their enthusiasm got the better of them in the final period when the referee ejected a Cadet player from the game, for alleged unnecessary roughness. The Cadet rooters then surged on the field and a near-riot ensued, necessitating a hurried call for police reserves. The game was called with two minutes to play.

Don Kierce was the individual star for the Cadets and got away to two sensational runs of 40 yards each. The lineups and summary:

ST. JAMES		CADETS
Nissi, Brown	le	re Crows
Smith, Thornton	lt	rt Honan
Winn	lg	rg Regan
Dineen	c	c J. Honan
Capt. Holland	rg	lg Kelley, Brady, Welch
Delva, rt		lt Busby
Heffernan, Pricola	re	le Barron, McGrade
Connolly	qb	qb Capt. Onanian
Moynihan	lhb	rhb Mello
Broderick	fb	fb Scully, O'Toole
Donohue	rhb	lhb Kierce

Score—St. James 14, St. Peter's 0. Touchdowns—Donohue 2. Points after score—Broderick 2. Time—Four 10-minute periods. Referee—Dr. Edward White.

LOWELL HIGH SCHOOL DEFEATS CONCORD

Lowell high was three touchdowns better than Concord (Mass.) high last Saturday and defeated the latter by a score of 21 to 0. Calkins scored two touchdowns and Sharkey one, while Capt. Sheehan, playing his best game of the season, kicked three goals for the points after touchdowns.

Lowell's wing men, O'Neil and Kosielek, were big factors in the splendid victory, although the entire team played better than at any time this season.

The team will devote its energy to preparations for the big Haverhill game in the down-river city on Monday, Nov. 12. Taplin and Honan will make their first 1923 appearance in this game. Saturday's lineups and summary.

LOWELL		CONCORD
O'Neil	le	re Prinn
Barron	lt	rt Boyhet
Ryan	lg	rg Smith
Herron	c	c Anderson
Higgins, Sutherland	rg	lg Raspins
Cavanaugh	rt	lt Allen
Kosielek	re	le Lingham
Casey, Sharkey	qb	qb Harvey
Sheehan	lhb	rhb Pleard
Gibbons, Kelley	fb	fb Shay
Calkins	rhb	lhb Dempsey

Score—Lowell high 21, Concord high 0. Touchdowns—Calkins 2, Sharkey. Points after touchdown—Sheehan 3. Time—Four 10-minute periods.

TANSEY MAY SOON FIGHT IN NEW ORLEANS—WOULD LIKE TO MEET BOYLE OR GRADWELL

TANSEY NORTON

Young Tansey, or Tansey Norton as he will be called in the future, according to the request of his aggressive manager, Jack Williams, may soon make a trip to New Orleans where he expects to appear in three bouts against the best welterweights in the southern part of the country.

Manager Williams is at present negotiating with southern promoters to put Tansey on down there. Before he goes, however, he would like another crack at Willie Gradwell. He would also like to meet Phinney Boyle or in fact any other boy of his weight in New England.

Tansey and Gradwell have fought three times, two of the decisions going to Gradwell and one to Tansey. All were close and hard fought battles. In the last battle, which was fought in Lowell, Gradwell insisted that Tansey make 140 pounds. This was too low a mark for Tansey. His best fighting poundage is 144. Being tall and raney he carries little superfluous flesh and when obliged to get down to "70," he weakened himself.

Williams in discussing the Tansey-Gradwell situation says: "As neither boy is a lightweight and must therefore appear in the welterweight class the recognized mark of 145 ought to govern any battle between them. At this poundage I have no hesitancy in saying that Tansey will beat Gradwell. I'll admit that Gradwell is a great fighter, one of the best of his class in the business. He has met three world's champions and all the other near champions in the east. He has a wonderful record. But with all that Gradwell has accomplished I felt justified in saying that Tansey can beat him. Consider the brief period Tansey has been fighting and look at his record of more than 50 victories in 60 battles; of never having been knocked, and then step and recall the greater experience of Gradwell and you will have some idea of Tansey's success and I think you will agree with me when I make the claim that my protege is the class.

Continuing Williams said: "Already experts in Boston are picking Tansey as Sheblin's successor as N. E. welterweight champion, but I am in no hurry to rush him. That's his goal, however, and I venture to say that he will attain it in the near future. For the present I would like to see him in there against Gradwell again and would also like to put him against Phinney Boyle. Tansey has beaten Flaherty and Avila and he's ready to tackle Lowell's other welterweight contender, my old friend Boyle. This match, I think, would be the greatest attraction booked for Lowell in many a day. When Phinney is ready, we'll accommodate him.

Thomas vs. Curry

Tony Thomas, of New Bedford who holds the New England bantamweight title, will make his initial bow to Lowell boxing fans on Thursday night when he will meet Frankie Curry of New York in the main event of the Moody club card. Thomas is a whirlwind in action and has met all the leading little men of the country, including the incomparable Pancho Villa. Curry has a great record and only recently invaded New Bedford and won over the flashy Charlie Manty in a furious battle. In signing up Thomas and Curry, the local matchmaker feels that he has secured one of the best attractions of the season. The midgets are noted for their speed and spectacular work and both are capable of traveling at a bewildering clip over the ten round journey. Both are pretty stiff hitters. A glance at their records discloses a number of knyos.

Avila to Train

Johnny Avila who was defeated by Tansey Norton the other night, will continue to engage in light training in anticipation of future bouts. When he took the Tansey bout a little more than a week ago he was away over weight. He was obliged to work strenuously to get off the superfluous poundage. A few days before the fight he was still overweight and he was forced to visit a Turkish bath. The drastic weight reducing weakened him. Yet he was able to withstand all that Tansey gave him and was in pretty good condition after the ten rounds. In the future he will insist upon at least two weeks to get into condition. He takes on weight rapidly, but he finds it a difficult task to lose it. Consequently he will continue light exercise to try and keep within a few pounds of his fighting mark.

STARS ON SIDELINES AS OTHERS FIGHT

BY JOE WILLIAMS

NEW YORK, Nov. 5.—Without cracking even so much as a faint, shadowy smile, Mike McTigue and Gene Tunney will fit into the Madison Square Garden arena at an early date and discuss the world's light heavyweight problem with smartly upholstered leather gloves.

At present both of these distinguished business leaders are laid up with busted hands. How two such light tappers ever acquired maimed mittens is one of the mysteries of the age.

McTigue's wallops carry all the force of a humming bird's kick, and Tunney is one of the few persons in the world who can land a full punch on a lemon meringue pie without denting the surface.

To those who appreciate rare humor the battle between McTigue and Tunney for a world's title should be enormously amusing. We don't know who deserves a bigger laugh out of it than Tommy Gibbons and Harry Greb. Gibbons can "take" either McTigue or Tunney any time he wants to, and Greb has already demonstrated his ability to handle Gibbons.

McTigue Beat Siki

McTigue won what is facetiously accepted as the world's title by beating Battling Siki in Dublin some months ago. It was one of those bouts that cause the serious-minded observer to wonder why people go to so much trouble to popularize boxing.

Tunney became the American titlist by defeating Greb. Nobody agreed that he defeated Greb except the two judges. It was distinctly a questionable decision. A less courteous person would call it worse than that.

Whether McTigue beats Tunney or vice versa the fight will prove nothing, aside from the fact that both wear their trunks fashionably. Tunney seldom fights impressively and is lacking in aggressive qualities. McTigue at times looks like a great fighter. It is a treat to see him stab with his left and cross his right. In this detail he reminds you of John Kilbane, and none of the moderns use the "one-two" better than the Cleveland Irishman.

Is McTigue Game?

What McTigue lacks mainly is consistency, and dependability. Some of the boys say he isn't as game as he might be. This may explain his occasional lapses.

Against Young Stribling, the eighteen-year-old Georgian, he did not look the part of a champion, and Stribling, our scouts report, is no Bob Fitzsimmons in the rough.

We recall, too, seeing McTigue fight Greb some years back. Both were youngsters then, and Greb slapped him dizzy.

It will be interesting, from the standpoint of high finance, to see how the fans react to this world's championship bout between McTigue and Tunney especially since a large part of the world must agree in advance that neither is as good nor better than Gibbons or Greb, the two young men who should be fighting for the title.

SHAWSHEEN EASY FOR ABBOT WORSTED

The Abbot Worsted soccer outfit played rings around the Shawsheen Village team at Forge Village Saturday afternoon and won the verdict by a score of 3 to 1 in the presence of the largest gathering of soccer enthusiasts that ever witnessed a struggle in the village.

The victory placed Abbots in the second round of the National Cup series and eliminated the Shawsheens from the same competition. Cummings and Niel were Abbots' best bets in the scoring department Saturday, but they were admirably supported by their teammates, who worked with wonderful smoothness. The lineups:

ABBOT		SHAWSHEEN
Oliphant	g	g Hurrull
Cosgrove	rb	rb Whitehead
McDade	lb	lb Walker
Crickett	rhb	rhb Bennett
Kelley	ch	ch Thompson
McDermott	lhb	lhb Watson
Farquhar	or	or Timoney
Kane	ir	ir Bushnell
Dandas	cf	cf Corrigan
Cummings	il	il Smith
Niel	ol	ol Gair

Score—Abbot Worsted 3, Shawsheen 1. Goals Kicked By Cummings, Niel; Niel (penalty), Whitehead (penalty). Time—Two 45-minute halves. Referee—George Lambie, Newton. Linesmen—J. Costello and J. Mullen.

DESERVES TITLE

Babe Ruth certainly was entitled to be selected as the most valuable player in the American league for the 1923 season. Here are just a few of the many feats he performed: Played in every game. Scored 151 runs and made 205 hits for the remarkable average of .394. Received 171 bases on balls. In every game he played he reached first base just a fraction under three times. In scoring runs, hitting homers and receiving passes Babe led his league.

LAJOIE'S WEAKNESS

Larry Lajoie, now that he is out of baseball, says that a fast ball right through the heart of the plate was the hardest ball for him to hit. "I liked a ball just outside that I could crack into right field or one on the inside that I could pull down the third base line," says Larry.

GAME CALLED OFF

Because the Wanderers failed to get a permit for the Shedd park grounds yesterday afternoon, their game with the Oakleaves was called off, but will be played at a later date. In a previous engagement, the teams battled to a 6-6 tie.

MRS. HARDING TO SETTLE IN WASHINGTON AND BE A NOTABLE FIGURE IN SOCIETY

Inflexible Social Laws Govern Official Functions—Mrs. Coolidge Showed Tact in Avoiding Test of Social Precedence Between Herself and Mrs. Taft When Her Husband Was Vice President

(Special to The Sun)

WASHINGTON, D. C., Nov. 5.—The return of Mrs. Harding to Washington will create an innovation in the social official circle of the capital. To be sure, Mrs. Wilson lives in the city, and Mrs. Preston (Cleveland) and Mrs. Roosevelt are in nearby states. Mrs. Taft is established in Washington, but Mrs. Taft as wife of the chief justice, holds today a social rank second only to the wife of the president; Mrs. Wilson takes no part in social affairs and Mrs. Roosevelt and Mrs. Preston are infrequent visitors to Washington. Mrs. Harding will not enter the gay life of the capital this winter, but all the same she will be a notable figure in the circle of which she was so recently the leader.

Mrs. Harding is a live wire. She is by temperament, intense and forceful. Throughout her life she has been active and prominent in all good works. She was a genuine helpmate to the president in both public and private life. To settle down to the hum-drum life of a little country town, where her closest friends, the Sawyers live, would be practically impossible for a woman of Mrs. Harding's temperament, especially when the deep grief over the death of her beloved husband is still at the breaking point.

Very naturally, Mrs. Harding has determined to spend the winter in Washington and once more live among her associates of the past ten years. She will be active in charitable and patriotic work, and will occupy the same suite of rooms at the Willard that has been the Washington home of the Coolidge's during their three years in the city.

When Mrs. Harding again enters into the brilliant social life of the capital, although she has lost her place at the top of the ladder, it is a safe guess that on account of the affectionate regard in which she is held by Mrs. Coolidge, and the ladies of the cabinet, diplomatic and congressional circles, there will be no embarrassing moments as to the question of "official precedence," for it must not be forgotten that in Washington official social life every move is governed by the official rank of the persons being entertained. A woman takes the rank of her husband, at all official functions. Mrs. Harding will occupy no official position of her own, but it is expected society will provide a special niche in which to place her.

The official observation of precedence recalls the reply Mrs. Coolidge once made, to a question of your correspondent, as to how she and Mrs. Taft settled the vexed question of whether the vice president or the chief justice outranked the other. A question, by the way, over which "experts" have long delved and disagreed. "Why," said Mrs. Coolidge "with a smile, "Mrs. Taft and I are such good friends that we have agreed never to put the question to a test, if it can be avoided. Whenever we have been entertained together, we just watch out and give a little signal with our eyes, or nod slightly to each other, then rise together and leave the room together. Then no one will be called on to take up the question."

Inflexible Social Laws

Persons living away from political circles, in cities and small towns, where official rank is a negligible quantity, cannot easily realize that Washington is socially governed by laws as inflexible as the old laws of the Medes and Persians. Even though the congressional circle comes largely from small town life, too quickly it drops into the routine of wide social distinctions, based entirely on the official rank of "the head of the family." Such regulations are essentially necessary in the capital of the nation, but are often a puzzle to those persons fortunate enough to have lived in small towns, or small cities, where neighbors chat over the back fence; where, if Mary is sick, Jane scurries across the street with a bowl of broth. The dwellers in the house of politics enjoy many privileges and advantages, but all the same they lose the charm and delight of that wonderful neighborly friendliness; that "helping out" spirit that pervades smaller town life in New England.

Mr. Wing Mistaken for Chinese

Men in high financial circles in Washington believe that the Hon. Daniel Wing, president of the First National bank of Boston and the recognized financial authority of New England, will be likely to sign his full name when he next sends a cable to Cuba, if the story now going the rounds is true.

It seems Mr. Wing was recently booked for a Cuban trip and cabled for hotel reservations at one of the great hotels patronized only by the elect. The cablegram was signed merely D. Wing, without giving full name or details as to who the sender might be. It is whispered there was consternation in the office of the great banker when a return cablegram was promptly received which read, "We do not receive Chinese as guests," but the story runs that no one was more amused than Mr. Wing himself—that his initial had been mistaken for a Chinese prefix.

Federation of Women's Clubs

The Federation of Woman's clubs has sent out an appeal for women to eat more wheat bread, in order to help the farmer. Just how far the eat wheat and help the farmer slogan will go hand in hand with the avoid bread and grow thin slogan of would-be "slenderizers" remains to be seen.

Mrs. Wilson Gets Legacy

Mrs. Wilson, wife of the ex-president, has just come into a handsome financial heritage through the death of Henry Bergheimer, former manager of Mrs. Wilson's interest in the Galt Jewelry firm of which her first husband was a member. The will of Mr. Bergheimer bequeaths his entire fortune to Mrs. Wilson.

Gen. Pershing's Plea

Gen. Pershing, whose last public address was a plea for preparedness in case the United States is again involved in war, has gone to Europe to gather materia lfor his book on the World war. The general was accompanied by his sister, but left his only son, Warren, in New England, having entered him at the Phillips Exeter academy.

RICHARDS.

COLDS

"Pape's Cold Compound" Breaks a Cold Right Up

Take two tablets every three hours until three doses are taken. The first dose always gives relief. The second and third doses completely break up the cold. Pleasant and safe to take. Contains no quinine or opiates. Millions use "Pape's Cold Compound." Price, thirty-five cents. Druggists guarantee it.—Adv.

Accept This Test We Offer Free

Look

And note the prettier teeth you see everywhere today

Note how many teeth now glisten where dainty people gather. Mark what added beauty those whiter teeth convey.

Millions now clean teeth in a new way. They combat the film. Accept this test and learn how much that method means to you.

Film a dingy coat

You feel on teeth a viscous film. Much of it resists the tooth brush, clings and stays.

Soon that film discolors, then forms dingy coats which cloud the beauty of the teeth.

But film does more. It holds food substance which ferments and forms acid. It holds the acid in contact with the teeth to cause decay. Germs breed by millions in it. And they, with tartar, are the chief cause of pyorrhea.

Under old-way methods, very few escaped the film-caused troubles.

The modern way

Dental science has found two effective ways to fight that film, and has amply proved them. One acts to disintegrate the film at all stages of formation. One removes it without harmful scouring.

A new-type tooth paste was created to apply these methods daily. The name is Pepsodent. Now leading dentists the world over advise it, and careful people of some 50 nations use it.

'Twill surprise you

Pepsodent brings these whiter, cleaner, safer teeth in natural ways, without any harmful scouring.

It multiplies the alkalinity of the saliva, also its starch digestant. Those are Nature's agents for fighting acids and digesting starch deposits. Pepsodent gives them a manifold effect, while old ways reduced their power.

Protect the Enamel

Pepsodent disintegrates the film, then removes it with an agent far softer than enamel. Never use a film combatant which contains harsh grit.

Pepsodent PAT. OFF. REG. U. S.

The New-Day Dentifrice

Now advised by leading dentists the world over

Send the coupon for a 10-Day Tube. Note how clean the teeth feel after using. Mark the absence of the viscous film. See how teeth become whiter as the cloudy coats disappear. You will then know a way to bring vast benefits to all people in your home. Cut out coupon now.

10-Day Tube Free 1289

THE PEPSODENT COMPANY,
Dept. B, 1104 S. Wabash Ave., Chicago, Ill.
Mail 10-Day Tube of Pepsodent to

Only one tube to a family

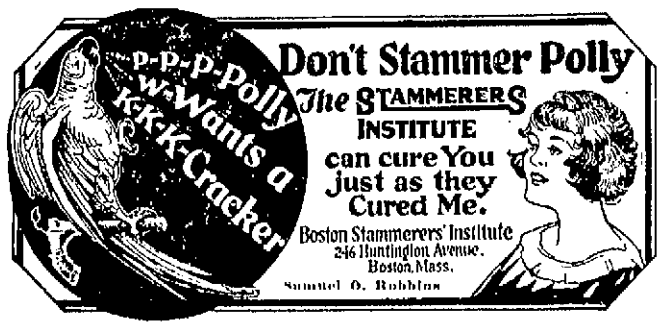

Don't Stammer Polly

The STAMMERERS INSTITUTE can cure You just as they Cured Me.

Boston Stammerers' Institute
246 Huntington Avenue,
Boston, Mass.

Samuel O. Robbins

DISABLED WAR VETS

Girl Volunteers Wanted for Forget-Me-Not Day Next Saturday

Next Saturday, Nov. 10, is Forget-Me-Not day and will be observed throughout the country in honor of the Disabled Veterans of the World war. The local post of the veterans will conduct a drive for funds in this city on that day and the committee in charge is anxious to hear from girls who wish to volunteer their services in selling forget-me-nots on the streets. All volunteers are requested to communicate with the commander of the Lowell Post, R. A. Dodge, P. O. Box 403.

Following is a letter from President Coolidge to Commander McFarland of the D.A.V.W.W. endorsing the plans for Forget-Me-Not day, and asking the support of the public:

"I want to express to you my hope that the observance of "Forget-Me-Not day" by the Disabled American Veterans of the World war, on Saturday, Nov. 10th, will be generously supported by the public.

The thousands who bear the scars of the war will always hold their place in the hearts of the American people. You can be assured that those in places of national responsibility are striving to the utmost to aid and compensate them, so far as compensation is possible. Your organization has shown a fine spirit of co-operation with the government instrumentalities engaged in this difficult task, for which I am glad to express appreciation.

Most sincerely yours,
CALVIN COOLIDGE."

BOWLING

MERRIMACK MFG. CO. LEAGUE

VELVET

Capper	93	108	81	282
Lancaster	75	86	102	263
Eyres	77	112	95	284
St. John	75	96	110	281
Rohan	83	85	106	282
Totals	408	490	501	1402

KHAKI

Fairburn	74	89	83	246
Gunther	87	101	81	269
Barrett	106	87	78	271
Leboeuf	79	85	106	270
H. Dhoudt	81	96	84	261
Totals	427	458	432	1317

SHOP

Heffron	110	94	86	290
Millman	105	89	97	291
McArdle	86	87	84	257
Moran	101	101	78	280
Sanborn	90	87	103	280
Totals	492	458	451	1398

WARP TWISTERS

Prudhomme	98	97	100	295
Clermont	76	87	88	251
Heald	92	82	91	265
Lowe	93	82	106	281
Rainville	99	116	108	323
Totals	458	464	453	1415

OFFICE

Waring	83	73	102	258
Burrows	75	94	100	269
Thurston	92	91	88	271
Lyness	91	86	84	261
Panton	91	100	100	291
Totals	432	444	474	1350

YARD

Cote	78	74	86	238
R. Cote	67	77	87	231
Webb	96	91	84	271
Morris	94	93	114	301
Holt	87	82	92	261
Totals	422	417	463	1302

CORDUROY

Creegan	88	78	101	267
Burns	97	87	98	282
Smith	87	85	111	283
Lane	100	110	84	300
Sheridan	77	103	139	319
Totals	455	463	533	1451

WEAVE ROOM

Cote	76	89	82	241
Taylor	82	86	75	243
Roberts	91	97	85	273
Allison	106	87	82	274
Greenhalge	82	96	78	256
Totals	430	464	402	1256

VERY BUSY DAY FOR THE FIREMEN

A number of telephone and still alarms in addition to the big fire in the Fiske block kept the firemen on the jump all day yesterday

A telephone alarm at 12.10 p. m. was for a brush fire in Woodward ave. Hose 9 was sent to fight a grass fire in the rear of the old brewery at 1.47 p. m. A brush fire in the rear of the isolation hospital and a dump fire at the corner of Broadway and Pawtucket street were responsible for two telephone alarms at 2.47 p. m. Another dump fire, at Plain street, resulted in a telephone alarm at 4.12 p. m., and in a telephone alarm at 9.51 was for a chimney fire at 448 Bridge street.

LAWRENCE MAN BEFORE U. S. COMMISSION

Andrew Connolly, 11 Rowe street, Lawrence, was arraigned before United States Commissioner Richard B. Walsh here this morning and granted a continuance until next Friday. The complaint against Connolly, made by Federal Agents Hall and Sullivan, contains two counts, the first alleging illegal sale and the second illegal possession of liquor.

Connolly was arrested on October 29. The continuance granted today is the second continuance in this case. Bail, orixinally set at $500, was continued in that amount.

No other cases were on call before the commissioner this morning. Several Worcester men may be arraigned here tomorrow as a sequel to Sunday's activities by the federal agents.

REV. SHIELDS BEGINS HIS NEW PASTORATE

Rev. Mr. Shields, who succeeds the late Rev. Joseph E. Kennedy as pastor of the First Presbyterian church, preached his first sermon in his new pastorate yesterday at the 10.30 services, having for his subject, "God's Pre-eminence." In the evening his sermon was on "The Challenge of Consecration."

An unusually large attendance greeted and encouraged him at both services. The new pastor is an able talker and immediately endeared himself to his new flock.

LOWELL SOCIAL CLUB OF EASTWOOD, N. Y.

The regular monthly meeting of the Lowell Social club was held Friday night in their rooms at the Melba Theatre building, Eastwood, N. Y., with every member present. Two applications for membership were received and the candidates were initiated immediately. A. Keonig, secretary-treasurer of the club, reported that the finances of the association are in excellent condition. A vote of thanks was extended to Janitors Johnson and Mickey for the excellent manner in which the club rooms were decorated with Halloween colors, and also to Mr. Reynolds, proprietor of the leading dry goods store of Eastwood, for the fine picture he presented the club for their rooms.

President Harrison reported progress on the construction of settees. All members desiring to obtain club pins were instructed to give their names to Paul Johnson. The decoration committee has secured pennants of various cities, the most popular pennant, of course, coming from Lowell. Plans are being made for a theatre party in the near future.

All the members of this club are former residents of Lowell, who have combined for social purposes, to keep alive their former associations in this city, and read The Lowell Sun for news from home.

A single teaspoonful of DR. CALDWELL'S **SYRUP PEPSIN** *Will restore good humor*

Mothers!! Apply Common Sense

THIS is the era of the *prevention* of disease and sensible people do not wait until sickness has actually come before remedying the trouble. The crowded hospitals everywhere are sad examples of the results of neglect. Be especially watchful of children. Restlessness, lack of normal appetite and feverishness usually indicate constipation. Stop it that instant with a spoonful of Dr. Caldwell's Syrup Pepsin and you will have prevented real sickness. Mrs. Ida Williamson of 1637 Pine St., Long Beach, Cal. and Mrs. Lou Brawley of Self, Ark., never have illness in the family because of their prompt use of Syrup Pepsin.

A Great Family Laxative

It may be difficult to decide just what medicine to use out of the many that are offered, but it would not be if you knew the facts. There are laxatives, cathartics, purgatives and physics, and they vary in their reaction on the system. Naturally, the stronger the medicine the more it shocks the system, so wise parents never give anything but a laxative to children. Dr. Caldwell's Syrup Pepsin is a mild laxative, a vegetable compound of Egyptian senna with pepsin and desirable aromatics, and so appreciated that it is now the largest selling preparation of its kind in the world, over 10 million bottles being used annually. The formula is on every package.

Three Rules of Health

Purchase a bottle of Syrup Pepsin at a drug store and always keep one in the family medicine chest. Give it to anyone from infant to grandparent, for it is safe, and the cost is less than a cent a dose. You can keep a family healthy with just this simple medicine. Give it for constipation, torpid liver, indigestion, biliousness, headaches, colds and other evidence of bowel obstruction. Dr. Caldwell, who was a practicing physician for 47 years and who originated this formula, had three rules of health that he found very effective among his patients and which you can follow with great benefit: Keep the head cool, the feet warm, and the bowels open.

If You Want to Try It Free Before Buying

"Syrup Pepsin," 517 Washington St., Monticello, Illinois.

I need a good laxative and would like to prove what you say about Dr. Caldwell's Syrup Pepsin by actual test. Send me a free trial bottle. Address to

Name.....

Address.....

Not more than one free trial bottle to a family

SEE THE POINT!

The Sun has by far the largest circulation of any Lowell paper. Ninety per cent. of Sun readers do not read any other Lowell newspaper. See the point, Mr. Advertiser?

A false alarm to a boy is when a house next to the school burns

ON STAGE NOW

Princess Marie Louise Galitzine, daughter of Prince Galitzine who was Russian minister at Munich in 1914, has taken the stage as a livelihood. She is appearing in Paris.

MR AND MRS.

This unusual and informal snapshot shows Governor Pinchot of Pennsylvania and wife, taken at the recent dedication of the Roosevelt House in New York. The governor was Roosevelt's intimate friend.

WRIGLEY'S

Sealed!

At great expense we developed the product to meet our ideals in quality and flavor.

Then we spared no expense to make the package worthy of the contents.

Sealed Tight — Kept Right

Pure chicle and other ingredients of highest quality obtainable, made under modern sanitary conditions.

Keeps teeth white

Aids digestion

After Every Meal

Dog Sentenced to Life Imprisonment Waits for Death to Free Him From Jail

GLEN, CANINE "LIFE CONVICT," AND WARDEN PATCHELL

By N.E.A. Service

NEW WESTMINSTER, B. C., Nov. 5.—Glen, a brown and white collie dog, is waiting for death to free him from his life sentence in the provincial penitentiary here.

For 10 long years, the cold gray walls flanking the prison confine have marked his playground.

Companionship of other dogs is unknown to him. Men in stripes—prisoners like himself—have been Glen's only friends.

Originally sentenced to death at a regular trial in a court of law, the world's sole canine convict escaped this punishment upon plea of one of the penitentiary guards. The sentence was commuted to life imprisonment.

Though doomed to a life of constant confinement inside the forbidding piles of stone which frown with sinister look upon the town, Glen has made the best of things.

In reconciled dog fortitude he has cached the little green runway with choice bones retrieved from the prison kitchen.

And as a mark of gratitude for the many kindnesses shown him, he acts as voluntary guard over his companion prisoners.

Even in his old age, with sunken, almost toothless gums, they fear to escape while Glen maintains strict watch at night.

He will permit no convict to leave the prison after hours, unless the removal is effected in most formal manner, with a guard marching on either side of the man. Once he even refused to let Warden Patchell remove a prisoner at night.

HUGO STINNES, JR.

Yes, this is none other than Hugo Stinnes, Jr., and his wife. Young Stinnes' father is the wealthiest man in Germany. The young couple are in New York, having arrived on the Resolute.

EVERETT TRUE

OH WELL, YOU KNOW HOW IT IS

DEDICATING THE GEORGE WASHINGTON MEMORIAL

Thousands of Masons from all parts of the country gathered with President Coolidge and other high government officials on Shooter's Hill, between Washington and Alexandria, Va., to lay the cornerstone of the George Washington Memorial. Arrow points to President Coolidge. Inset is close-up of the chief executive, his very latest photograph.

TAKEN FROM LIFE

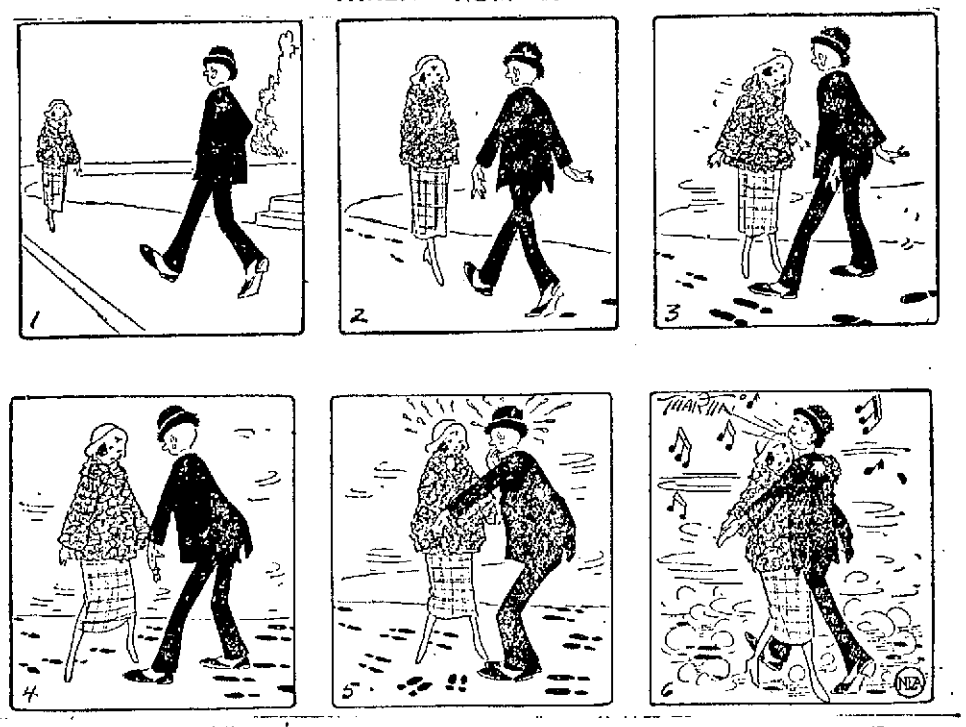

SISTER MARY'S KITCHEN

NUT LOAF

One and one-half cups coarsely choped nut meats, 2 cups bread crumbs from soft part of loaf, ¾ cup rich milk, 1 teaspoon salt, 1 tablespoon minced parsley, ¼ teaspoon pepper, ½ teaspoon sweet herbs, 1 egg.

Mix nuts, crumbs and seasoning. Moisten with milk and add egg well beaten. Shape in a roll and bake half an hour, basting with 1 tablespoon butter melted in hot water. Serve with tomato or celery sauce.

Chestnuts and peanuts are not of the same food value as other nuts. Chestnuts are very starchy and should be used to replace starchy foods.

LIVER LAZY?

Lazy livers are sometimes overworked with a resultant disordered condition. You can keep them active and healthy by taking

PLANTEN'S "RED MILL" GENUINE IMPORTED HAARLEM OIL in Capsules

for all liver and kidney trouble, bladder ailments, and an excess of uric acid in the system. Relieves promptly. Look for a "Red Mill" on the package. Take no other. At all leading druggists. Trial size 30 cents. H. PLANTEN & SON, Inc., BROOKLYN, N. Y.

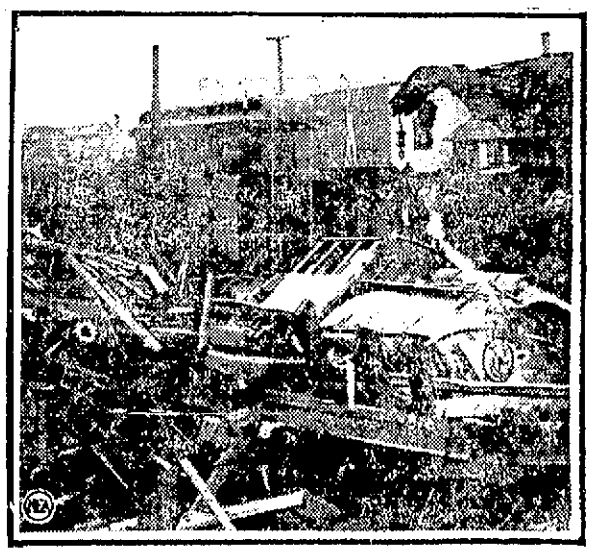

A THIRTY-FOOT DROP

A milk train ran into an open switch near Philadelphia, falling 30 feet, and killing the engineer, fireman and a brakeman.

Jack Daw's Adventures. Chapter 24

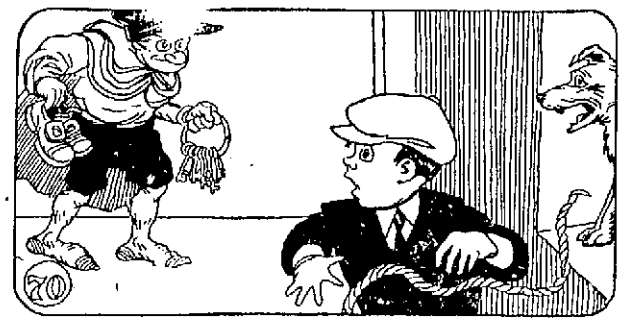

As soon as Flip reached the window-sill, he started to bark. This was rather unusual and Jack sensed that someone was standing behind him. Just at that moment, Jingo let out a yell and darted out of the room. Jack then turned around and there stood Clanker, the watchman.

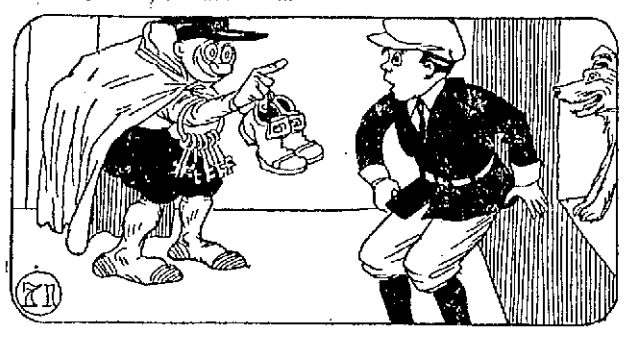

"So you're the young fellow who has been causing all the noise around the castle," shouted Clanker. "Well, I've caught you at last. I removed my shoes so you wouldn't hear me coming. I managed to fool you just like you tried to fool me. I just went to get the castle keys."

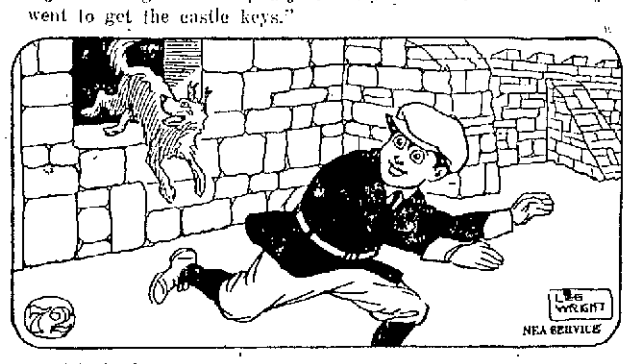

"And what are you going to do with me?" asked Jack. "Oh, I'll let you go, but I'll keep your dog," said Clanker, as he put Jack out of the castle. And just as Jack reached the front yard Flip leaped out of a window and joined his master. Jack Daw's next adventure is "On Golden Island."

ADVENTURES OF THE TWINS

by Olive Roberts Barton

NO PERSIMMONS TODAY

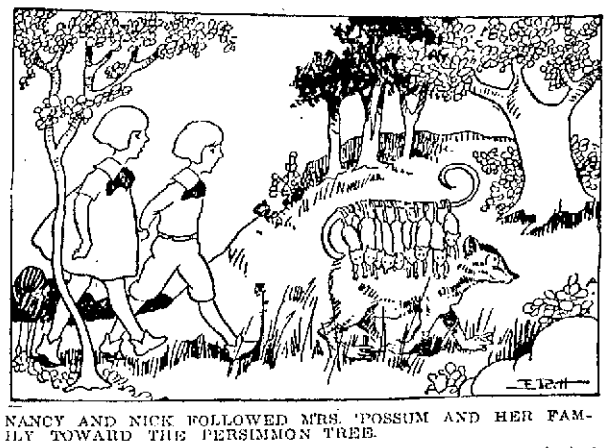

NANCY AND NICK FOLLOWED MRS. 'POSSUM AND HER FAMILY TOWARD THE PERSIMMON TREE.

Nancy and Nick followed Mrs. 'Possum and her family toward the persimmon tree. Indeed they couldn't very well follow her without following her family, for her ten little 'possum kiddies were strung along her back and holding tight to her long tail like so many beads on a string. Mrs. 'Possum needed no baby-carriage, she didn't, or a go-cart.

By and by she stopped. "There is the tree," she said. "Those yellow things that look like oranges are persimmons and they should be extra fine, for Jack Frost was around last night.

Before the Twins could answer a new voice said, "Here, Bill, we'll pick this tree next before any pesky 'possums get at it." And then there were heavy footsteps.

Missez 'Possum stopped. "Run!" she commanded, sweeping all of her children off her back with one shake of her tail. In a twinkling they had scrambled off into the bushes, but Missez 'Possum never moved a step herself. She just closed her eyes and sank down to the grounds and rolled over and never moved.

Nancy started toward her, but she was too late. The man had seen the little furry figure lying in the grass.

"Look here, Bill," he called, giving poor Missez 'Possum a shove with his foot.

But Missez 'Possum never moved an eyelash. She lay huddled up in a little limp heap and never even breathed.

"Is she dead?" asked Bill curiously, coming up beside the man.

"Dead? Humph! No deader 'n I am," he answered. "You don't know 'possums, Bill. They're the best pretenders outside of story-books. They can play dead better'n circus dogs. This 'possum's alive and kicking. See?"

And he gave her another shove with his foot. But nary a move did Missez 'Possum make! She might have been a door-mat for all the life she showed.

"Say, Bill," said the man, stooping over and looking at her closely, "I believe this one is dead. Yep! Deader'n a door-nail."

A little while later, their basket full of persimmons, Bill and the other man left.

All this time Missez 'Possum lay in a lifeless heap, but no sooner had the men gone than she jumped up and called briskly out, "Heah, honeys, come to mammy and we'll go home."

"Oh, I'm so glad you're all right," cried Nancy, coming out of her hiding place. "We thought you really were dead and we were just going to hunt up your babies and take care of them."

"Thank you kindly," laughed Missez 'Possum, as all of her children came a-running out of their hiding holes. "But I'm fine and hearty. Never felt better in my life. The only thing I regret," she said ruefully, "is that we'll have no persimmons today."

(To Be Continued)

(Copyright, The Lowell Sun.)

TRAINS TO AND FROM BOSTON

Southern Division To Boston Lve.	Arr.	Fr. Boston Lve.	Arr.	Portland Division To Boston Lve.	Arr.	Fr. Boston Lve.	Arr.
5.20	6.40	2.30	3.10	6.33	7.56	z6.35	8.21
6.23	7.26	6.00	7.06	10.04	12.19	10.35	11.53
b6.30	7.50	7.35	8.33	5.14pm	6.25	3.20	4.36
6.44	7.30	b8.15	9.30	7.12	8.25	5.14	6.18
6.56	8.00	9.00	9.39	10.20	11.39	6.55	8.14
7.12	8.03	10.00	10.40			9.50	11.17
7.58	8.57	12.30	1.11				
9.01	9.43	z1.05	2.03				
10.06	11.05	z1.20	2.40				
11.17	12.00	2.15	3.11				
12.07	1.01	3.00	3.41				
1.51	2.39	4.00	4.42				
2.45	3.48	4.05	5.24				
a3.30	4.12	5.00	5.42				
4.00	4.40	b5.21	6.42				
4.12	5.25	6.33	6.56				
5.38	6.40	6.50	7.17				
b6.05	7.28	8.14	7.18				
6.58	7.40	8.00	8.41				
8.22	9.06	9.30	9.11				
9.58	10.50	10.30	11.40				
		11.35	12.40				

Sunday Trains Portland Division

To Boston Lve.	Arr.	Fr. Boston Lve.	Arr.
12.07	1.21	3.39	4.15
8.40	4.41	5.10	6.45
6.26	7.11	8.45	9.50
8.55	[illegible]		

Sunday Trains Southern Division

To Boston Lve.	Arr.	Fr. Boston Lve.	Arr.
6.44	7.30	5.45	9.55
7.12	8.03	10.00	10.30
5.31	9.46	10.35	11.00
9.13	10.10	1.00	2.04
10.20	11.17	5.30	6.24
2.54	3.35	7.15	8.25
4.50	5.54	8.00	8.41
6.53	7.45	8.33	9.11
8.06	8.56	9.25	10.35
8.33	9.50	10.45	12.02
9.53	11.30		

b via Lexington; z via Wilmington Jct. a not holidays; s Saturdays only.

Legal Notices

Lowell, Mass., Oct. 15, 1923.
Commissioners of Middlesex County Court House.
East Cambridge, Massachusetts.

Gentlemen:—

The undersigned petition your Honorable Board for permission to cross Tanner street with railroad track to serve our property.

This track is to cross Tanner street at grade approximately at right angles about 97 ft. south of the south line of Cambridge street, and we are attaching a certified copy of authority received from the City Council of the City of Lowell, Massachusetts, authorizing us to do the work with their sanction.

Very truly yours,
DAVID ZISKIND & COMPANY.
J. A. Quinn.

Commonwealth of Massachusetts:— Middlesex, ss.

At a meeting of the County Commissioners for the County of Middlesex, at Lowell, in said County, on the First Tuesday of September, in the year of our Lord one thousand nine hundred and twenty-three, to wit, by adjournment at Cambridge, on the twenty-third day of October, A. D., 1923.

On the foregoing petition, Ordered, that the petitioner give notice to all persons and corporations interested therein, that said Commissioners will meet for the purpose of viewing the premises and hearing the parties at the Court House, Lowell, in said County, on Monday the nineteenth day of November, A. D., 1923, at ten of the clock in the forenoon, by publishing a copy of said petition and of this order thereon, in The Lowell Sun, a newspaper printed at Lowell, three weeks successively, the last publication to be seven days at least before said view, and that he make return of his doings herein, to said Commissioners, at the time and place fixed for said view and hearing.

CHARLES T. HUGHES, Ass't Clerk.
Copy of petition and order thereon.
Attest,
CHARLES T. HUGHES, Ass't Clerk.
o25-29 n5

BUILDING DEPARTMENT

SHEET METAL WORK

Sealed proposals will be received at the office of the Building Department at City Hall, on Wednesday, November 14, 1923, at 11.30 a. m., for furnishing and installing new copper gutters on the Worthen Street School.

Specifications may be obtained at the office of the Building Department at City Hall.

Right is reserved to reject any or all bids or to accept the bid which seems best for the interest of the City of Lowell.

Per order,
FRANCIS A. CONNOR,
Inspector of Public Buildings.
n3, 5

CITY OF LOWELL

NOTICE TO MEN AND WOMEN VOTERS

All persons claiming the right to vote at the coming Election, November 13th, and desiring to be registered as voters, are hereby notified to appear before the Election Commissioners, to present evidence of their qualifications at sessions to be holden as follows, to wit:

AT CITY HALL

Monday, November 5th, continuous registration from 9 a.m. to 4.30 p.m. Evening: 7 to 9 p.m.

Tuesday, November 6th, continuous registration from 9 a.m. to 9 p.m. (This is positively the last chance to register before the city primary election.)

Wednesday, November 14th, continuous registration from 9 a.m. to 10 p.m. (This is positively the last chance to register this year.)

Applicants must bring their tax bills and naturalized persons their final papers. Women who have been married since the last election must re-register.

Lowell Election Commission,
HUGH C. McOSKER, Chairman
THOMAS H. BRADEN
JOSEPH H. MAGUIRE
J. OMER ALLARD, Clerk.

DR. ROONEY
Dental Surgeon
Strand Bldg. Central St.
Telephone 2080

FOR SALE—BLACK SILVER FOX
—$800.00 A COUPLE—
For production—very fine
LAVALLEE BROS.
Cap Sante, Port Neuf County.
P. Q., Canada.
Breeder of Black Silver Fox, or address
A. LAVALLEE, 490 Belanger st.,
Montreal, P. Q. Canada.

THE SUN
IS ON SALE AT
BOTH NEWSSTANDS IN
NORTH STATION, BOSTON

Legal Notices

Commonwealth of Massachusetts:— Middlesex, ss. Probate Court.

To the heirs-at-law, next of kin, creditors, and all other persons interested in the estate of Peter H. Cullen, late of Lowell, in said County, deceased, intestate:

Whereas a petition has been presented to said Court to grant a letter of administration on the estate of said deceased to George T. Cullen of Malden, in said County, or to some other suitable person.

You are hereby cited to appear at a Probate Court to be held at Cambridge in said County of Middlesex, on the fourteenth day of November, A. D., 1923, at ten o'clock in the forenoon, to show cause, if any you have, why the same should not be granted.

And the petitioner is hereby directed to give public notice thereof, by publishing this citation once in each week, for three successive weeks, in The Lowell Sun, a newspaper published in Lowell, the last publication to be one day at least before said Court, and by mailing, post-paid, a copy of this citation to the next of kin of said deceased, addressed to the last known postoffice address of each, seven days at least before said Court.

Witness, George F. Lawton, Esquire, First Judge of said Court, this thirty-first day of October in the year one thousand nine hundred and twenty-three.
F. M. ESTY, Register.
n3-5-12

Commonwealth of Massachusetts,— Middlesex, ss. Probate Court.

To the heirs-at-law, next of kin and all other persons interested in the estate of Albert J. Trull, late of Tewksbury, in said County, deceased.

Whereas, a certain instrument purporting to be the last will and testament of said deceased, has been presented to said Court, for Probate, by Harriet French Trull who prays that letters testamentary may be issued to her, the executrix therein named, without giving a surety on her official bond.

You are hereby cited to appear at a Probate Court, to be held at Cambridge, in said County of Middlesex, on the sixteenth day of November, A. D. 1923, at ten o'clock in the forenoon, to show cause, if any you have, why the same should not be granted.

And said petitioner is hereby directed to give public notice thereof, by publishing this citation once in each week, for three successive weeks, in The Lowell Sun, a newspaper published in Lowell, the last publication to be one day, at least, before said Court, and by mailing post-paid, or delivering a copy of this citation to all known persons interested in the estate, fourteen days at least before said Court.

Witness, George F. Lawton, Esquire, First Judge of said Court, this thirtieth day of October in the year one thousand nine hundred and twenty-three.
F. M. ESTY, Register
o31-n5-12.

Commonwealth of Massachusetts:— Middlesex, ss. Probate Court.

To the next of kin and all persons interested in the estate of Austin Hennessey, Joseph Hennessey and Charles Hennessey, all of Lowell, in said County, minors.

Whereas, Annie L. Farley, guardian of said minors has presented her petition for license to sell at private sale, in accordance with the offer named in said petition, or upon such terms as may be adjudged best, certain real estate therein specified, of her wards for investment.

You are hereby cited to appear at a Probate Court to be held at Lowell, in said County of Middlesex, on the twentieth day of November, A. D., 1923, at ten o'clock in the forenoon, to show cause, if any you have, why the same should not be granted.

And said petitioner is ordered to serve this citation by delivering a copy thereof to each of you fourteen days at least before said Court, or by publishing the same once in each week, for three successive weeks, in The Lowell Sun, a newspaper published in Lowell, the last publication to be one day, at least, before said Court.

Witness, George F. Lawton, Esquire, First Judge of said Court, this second day of November in the year one thousand nine hundred and twenty-three.
F. M. ESTY, Register
n3-5-12

Commonwealth of Massachusetts— Middlesex, ss. Probate Court.

To the heirs-at-law, next of kin and all other persons interested in the estate of Toussaint Duprey, late of Lowell, in said County, deceased.

Whereas, a certain instrument purporting to be the last will and testament of said deceased has been presented to said Court, for Probate by Joseph Albert, who prays that letters testamentary may be issued to him, the executor therein named.

You are hereby cited to appear at a Probate Court, to be held at Cambridge in said County of Middlesex, on the seventh day of November, A. D., 1923, at ten o'clock in the forenoon, to show cause, if any you have, why the same should not be granted.

And said petitioner is hereby directed to give public notice thereof, by publishing this citation once in each week, for three successive weeks, in The Lowell Sun, a newspaper published in Lowell, the last publication to be one day, at least, before said Court, and by mailing, post-paid, or delivering a copy of this citation to all known persons interested in the estate, seven days at least before said Court.

Witness, George F. Lawton, Esquire, First Judge of said Court, this twentieth day of October in the year one thousand nine hundred and twenty-three.
F. M. ESTY, Register.
o23-29 n5

LOUIS PRICE
The Jeweler. At Your Service
NOW AT 258 MIDDLESEX ST.
The New Building

Legal Notices

Commonwealth of Massachusetts:— Middlesex, ss. Probate Court.

To the heirs-at-law, next of kin, creditors, and all other persons interested in the estate of Israel Nannies, late of Lowell, in the County of Middlesex and Commonwealth of Massachusetts, to the Central Savings Bank, a Corporation established under the laws of the Commonwealth of Massachusetts, and located at said Lowell, dated June 17, 1910, and recorded in the Registry of Deeds for the Northern District of said County, Book 452, Page 70, which mortgage was assigned by said The Central Savings Bank to Florence E. Grant, of Chelmsford, in said County by assignment, dated Nov. 5, 1923, and recorded in said Registry, will be sold at public auction, for breach of the conditions of said mortgage deed, on the premises hereinafter described on Tuesday, the twenty-seventh day of November, A. D., 1923, at eleven o'clock in the forenoon, all and singular the premises conveyed by said mortgage deed and therein described substantially as follows: A certain piece or parcel of land with the buildings thereon situated on the westerly side of Railroad street in said Lowell, and thus bounded and described: Beginning at a point on said Railroad street three hundred and thirty (330) feet northerly from the intersection of the westerly line of said street with the northerly line of Hale street and at the southeasterly corner of the premises at the northeasterly corner of land supposed to belong to one Cross; thence northerly on said Railroad street fifty (50) feet to land supposed to belong to one Rutyna; thence westerly by said Rutyna land one hundred thirty-three and 7-10 (133.7) feet to land formerly of the Butterfield heirs; thence southerly on said heir's land fifty and 2-10 (50.2) feet to said Cross land; thence easterly by said Cross land one hundred twenty-nine and 85-100 (129.85) feet to the point of beginning. Being the same premises to said Israel Nannies conveyed by Esrel Greenberg by deed dated June 17, 1910, and recorded in said Registry.

The above described premises will be sold and conveyed subject to any and all unpaid taxes, municipal or other assessments and tax sales which may be due or to become due thereon. The purchaser will be required to pay $300 in cash at the time and place of sale, and the balance in ten days from the date of sale at 12 o'clock noon.

FLORENCE E. GRANT,
Assignee and present holder of said mortgage.
n5-12-19

Commonwealth of Massachusetts:— Middlesex, ss. Probate Court.

To the heirs-at-law, next of kin and all other persons interested in the estate of Maria B. Desjardins, late of Westford, in said County, deceased.

Whereas, a certain instrument purporting to be the last will and testament of said deceased has been presented to said Court, for Probate by Oliver Desjardins, who plays that letters testamentary may be issued to him, the executor therein named without giving a surety on his official bond.

You are hereby cited to appear at a Probate Court, to be held at Cambridge, in said County of Middlesex, on the seventh day of November, A. D., 1923, at ten o'clock in the forenoon, to show cause, if any you have, why the same should not be granted.

And said petitioner is hereby directed to give public notice thereof, by publishing this citation once in each week, for three successive weeks, in The Lowell Sun, a newspaper published in Lowell, the last publication to be one day, at least, before said Court, and by mailing post-paid, or delivering a copy of this citation to all known persons interested in the estate, seven days at least before said Court.

Witness, George F. Lawton, Esquire, First Judge of said Court, this twentieth day of October in the year one thousand nine hundred and twenty-three.
F. M. ESTY, Register
o23-29 n5

— FOR RENT —
OFFICES—Single and double. HALLS—Equipped for lodges
Could be leased if desired.
ODD FELLOWS BLDG., Middlesex St.
EDW. J. SMITH Phone 5286

WALTER E. GUYETTE ..... Auctioneer
53 CENTRAL ST. Telephone 2415

Announcements

LOST AND FOUND

GOLD NECK BEADS lost. Reward at 52 Highland st. Tel. 219-W.

BROWN VELVET BAG lost Saturday night between Westford and Merrimack st. Reward 321½ Westford st. Tel. 956-M.

WILL THE PERSON who picked up the pocketbook in Kresge's, Friday evening, phone 2425-M. Reward.

COLLIE DOG, lost Friday, brown and black. Reward 12 Eliot st.

NECKLACE, turquoise matrix with silver inlay lost. Finder please write C-91, Sun Office. Reward.

BILL FOLD containing sum of money, picture, clippings, etc., lost Nov. 1. Return to 161 School st.

Automobiles

AUTOMOBILES FOR SALE 19

OAKLAND SEDAN, 1921, in good condition for sale. Will sell cheap. Tel. 309-M.

HUDSON TOURING, 7-pass., for sale, A1 condition, cash or terms. Tel. 119-12, North Billerica.

AUTOMOBILE ACCESSORIES 17

AUTO TIRES put in shape now by Henly & Hiltz will carry through the winter, 404 Central st. Tel. 1596.

ELECTRIC SERVICE 16

J. M. RICHARDS, electrician. Estimates given on large and small jobs, 206 Appleton st. Tel. 6530 or 6750-J.

COTE ELECTRIC COMPANY
AUTOMOTIVE ELECTRICAL REPAIRS
531 DUTTON ST. TEL. 6575

SERVICE STATION 19

CYLINDER REGRINDING for all makes of pleasure cars and trucks. Piston rings fitted. W. B. Roper, 25 Arch st. Tel. 4304.

Mortgagee's Sale of Real Estate

By virtue of the power of sale contained in a certain mortgage deed, given by Israel Nannies, of Lowell, in the County of Middlesex and Commonwealth of Massachusetts, to the Central Savings Bank, a Corporation established under the laws of the Commonwealth of Massachusetts, and located at said Lowell, dated June 17, 1910, and recorded in the Registry of Deeds for the Northern District of said County, Book 452, Page 70, which mortgage was assigned by said The Central Savings Bank to Florence E. Grant, of Chelmsford, in said County by assignment, dated Nov. 5, 1923, and recorded in said Registry, will be sold at public auction, for breach of the conditions of said mortgage deed, on the premises hereinafter described on Tuesday, the twenty-seventh day of November, A. D., 1923, at eleven o'clock in the forenoon, all and singular the premises conveyed by said mortgage deed and therein described substantially as follows: A certain piece or parcel of land with the buildings thereon situated on the westerly side of Railroad street in said Lowell, and thus bounded and described: Beginning at a point on said Railroad street three hundred and thirty (330) feet northerly from the intersection of the westerly line of said street with the northerly line of Hale street and at the southeasterly corner of the premises at the northeasterly corner of land supposed to belong to one Cross; thence northerly on said Railroad street fifty (50) feet to land supposed to belong to one Rutyna; thence westerly by said Rutyna land one hundred thirty-three and 7-10 (133.7) feet to land formerly of the Butterfield heirs; thence southerly on said heir's land fifty and 2-10 (50.2) feet to said Cross land; thence easterly by said Cross land one hundred twenty-nine and 85-100 (129.85) feet to the point of beginning. Being the same premises to said Israel Nannies conveyed by Esrel Greenberg by deed dated June 17, 1910, and recorded in said Registry.

The above described premises will be sold and conveyed subject to any and all unpaid taxes, municipal or other assessments and tax sales which may be due or to become due thereon. The purchaser will be required to pay $300 in cash at the time and place of sale, and the balance in ten days from the date of sale at 12 o'clock noon.

FLORENCE E. GRANT,
Assignee and present holder of said mortgage.
n5-12-19

Commonwealth of Massachusetts:— Middlesex, ss. Probate Court.

To the heirs-at-law, next of kin and all other persons interested in the estate of Maria B. Desjardins, late of Westford, in said County, deceased.

Whereas, a certain instrument purporting to be the last will and testament of said deceased has been presented to said Court, for Probate by Oliver Desjardins, who plays that letters testamentary may be issued to him, the executor therein named without giving a surety on his official bond.

You are hereby cited to appear at a Probate Court, to be held at Cambridge, in said County of Middlesex, on the seventh day of November, A. D., 1923, at ten o'clock in the forenoon, to show cause, if any you have, why the same should not be granted.

And said petitioner is hereby directed to give public notice thereof, by publishing this citation once in each week, for three successive weeks, in The Lowell Sun, a newspaper published in Lowell, the last publication to be one day, at least, before said Court, and by mailing post-paid, or delivering a copy of this citation to all known persons interested in the estate, seven days at least before said Court.

Witness, George F. Lawton, Esquire, First Judge of said Court, this twentieth day of October in the year one thousand nine hundred and twenty-three.
F. M. ESTY, Register
o23-29 n5

Business Service

STORAGE 31

STORAGE FOR FURNITURE and pianos, large enough for two-horse load. M. A. Mahoney, 18 Fourth st.

MOVING AND TRUCKING 39

J. WOOD & SON Piano and furniture moving, long distance general trucking, 78 Humphrey st. Tel. 2321-W.

LEO GAGNE—Piano and furniture moving. General trucking. Hard wood coal for sale. 110 Hall st. Tel. 2817-J.

SAND, GRAVEL and cinders for sale. All kinds of trucking. Alex Mailloux, Broadway, Dracut Centre. Tel. 1044-W.

M. J. FEENEY—Piano and furniture moving. Parties a specialty. 13 Kinsman st. Tel. 3175-W.

D. P. HENRY—Local and long distance furniture and piano moving. 116 Fort Hill ave. Tel. 6078-W.

J. BURKE & SON—Furniture and piano moving, local and long distance, reasonable rates. 94 Lilley av. Tel. 2696.

W. ODDIE—46 Hildreth st., local and long distance trucking. Our service and prices are right. Office Tel. 4629.

W. E. SANDS 233 Dutton st. Phone 4949-5650; moving, trucking, local and long distance. What you don't want I buy. What you want I sell.

CHIMNEYS CLEANED 37

CHIMNEYS SWEPT, $2.50 a flue. J. M. Kelley, 191 Appleton st. Tel. 4711-M.

ROOFING 28

CHIMNEY and slate roof repairing, smoky chimneys a specialty. J. M. Kelley, 191 Appleton st. Tel. 4711-M.

M. GEOFFROY—Contractor for shingle, slate, gravel and tar roofs. All kinds of sheet metal work. Roofer of 15 years' experience. 548 Alma st. Tel. connection.

STOVE REPAIRING 89

QUINN STOVE REPAIR CO., 140 Middlesex st., sells linings, grates and other parts to fit all stoves and ranges. Work promptly attended to by expert repair men. Tel. 4170.

HAVE YOUR STOVE TRIMMINGS polished and nickel plated. Regan and Kirwin, 37 Shattuck st. Tel. 2657.

MEDICAL SERVICE 30

FREDERICK DUGDALE, M. D.
— Specialist —
SKIN, BLOOD AND NERVOUS DISEASES
RHEUMATISM, neuralgia, neuritis, lumbago, sciatica, rheumatoid, arthritis, gout, catarrh, epilepsy.
CANCER, TUMORS, PILES, Fistula and rectal diseases WITHOUT THE KNIFE.
EYE, ear, nose, throat, stomach.
Investigate methods of treatment.
LOWELL OFFICE, NEW LOWELL FIVE CENT SAVINGS BANK BLDG., JOHN ST., WED. AND SAT. 2-4, 7-8.
—Consultation Free—

PROFESSIONAL SERVICES 37

ACTIVE AND HEALTHY—ALL BUT my feet. We specialize in the manufacturing and adjustment of mechanical appliances. Special agents for DR. JENSEN'S foot appliances. Competent fitters always at your service. Come in and talk it over. No charge. THE FRYE & CRAWFORD DRUG CO., 474 MERRIMACK STREET

UPHOLSTERING 47

CHAIR CUSHIONS MADE. Furniture upholstered Corny, 43 Coral st. Tel. 1969.

UPHOLSTERY and furniture repairing 568 Middlesex st. Tel. 3430.

FURNITURE UPHOLSTERED and refinished. All work guaranteed. Lowell Furniture Repair Shop, 5 Lincoln sq. Tel. 6065.

UPHOLSTERING—Furniture repairing G. Gott, 354 Bridge st. Tel. 6070.

Employment

HELP WANTED—FEMALE 50

YOUNG GIRL wanted to do light housework. Tel. 5926-M.

EARN MONEY AT HOME during spare time, painting lamp shades, pillow tops for us. No canvassing. Easy and interesting work. Experience unnecessary. Nilsart company, 2301, Ft. Wayne, Ind.

EXPERIENCED WAITRESS wanted. Yun Ho restaurant, 121 Central st. Tel. 2989.

HELP WANTED—MALE 51

YOUNG MAN wanted to work in connection with real estate and insurance office, experience unnecessary. Write K-7, Sun Office.

Instruction

WAMESIT RIDING SCHOOL. Lessons given on grounds and attendants furnished. Tel. 5303-W.

Financial

MONEY TO LOAN 60

CASH waiting for 2nd and 3rd mortgages. Apply P. O. Box 1057.

Livestock

R. I. RED HENS and pullets for sale, 1130 Lawrence st.

NATIVE, FRESH KILLED broilers, fowls or chickens delivered to all parts of the city. Lowell Live Poultry Ex., 314 Market st. Phone 5635.

Merchandise

SALE OF CLOTHING and miscellaneous articles Tuesday from 11 a. m. to 5 p. m., St. Anne's parish house, Kirk st. entrance.

CLOTHING — Men's new and second hand clothing, bought and sold. Students' Clothing store, 310 Mid'lx st.

STEAM BOILER, good second hand, for sale; also shop to let at 537 School st. Call after 6 p. m. or Saturday.

MOVING AT ONCE—Furniture, including kitchen range, wood parlor stove, dining room and bedroom suites, tables and couches; also china for sale at reasonable prices. 881 Varnum av.

FURNITURE—Second hand, and stoves of all kinds, bought and sold. Quality Furniture Co., 339 Mid'x st. Tel. 5231.

Merchandise

ARTICLES FOR SALE 73

POULTRY—Market price paid for poultry of all kinds. Lowell Live Poultry Exchange, 314 Market st. Tel. 5635.

USED RANGES—That look and work like new. Some of the most popular makes, including Quaker, Household, Atlantic and Stuart. Prices from $20 to $90. Parlor stoves $10, $12, $15, up to $50. Satisfaction guaranteed. O. F. Prentiss, 360 Bridge st.

TYPEWRITERS—New, rebuilt and second hand machines of all leading makes at reasonable prices. Our rental charges by the month are moderate. Prince's Arcade, 108 Merrimack st. to 55 Middle st.

TWO UP-TO-DATE GAS HOMES for sale. Call 2607-R.

MUSICAL INSTRUMENTS 80

VICTROLA, cabinet size, with records, for sale. Tel. 5013-M.

BARGAINS, good ones in new and used pianos and Victrolas at Hounsell's, 704 Bridge st.

USED PIANOS—A few good bargains in used pianos and player pianos. Prices are right. Instruments guaranteed. Ron Marche.

SAFETY RAZOR BLADES

SAFETY RAZOR BLADES—We resharpen all kinds. Howard, 223 Central st.

MATTRESSES AND SPRINGS 88

MATTRESSES AND SPRINGS renovated and repaired. Work called for and delivered. Phone 3692. West End Spring Bed Co., 88 Fletcher st.

OLD MATTRESSES made over and repaired to look like new. Peoples Bedding Co., 278 Bridge st. Tel. 72950.

MISCELLANEOUS

NAME PLATES, ebonized, engraved, and signs of all sizes, also sewing machines repaired. Work guaranteed. Drop postal, I will call. Mr. Heslin, 27 Rogers st.

UNIGAS OIL BURNERS for all stoves demonstrated at A. G. Fogg & Co., 54 Hadley st. Tel. 5072-M.

LARGE STABLE to let at 44 Rock st. Apply at 366 Market st.

LEATHER for shoe repairing, fresh, clean stock. Price from 25c pound up. Stilwell, 171 Church st.

SQUARE SHOE FIX—Men's rubber heels 40c, ladies' rubber heels 35c. Men's sewed taps, rubber heels $1.35. Ladies sewed taps, rubber heels $1. Basement store, 11 Merrimack st.

LAUNDRIES

SHIRTS 13c, collars 3c, underwear 8c, sox 4c, union suits 15c, ladies' shirtwaists 20c. 20 p.c. reduction now on all work. Wah Lee, 77 Moody st.

Rooms—Board

ROOMS FOR RENT 60

2-FURNISHED ROOMS to let for light housekeeping at 418 Chelmsford st., no children. Miss Pierce. Tel. 4877-X.

FURNISHED ROOMS, all modern improvements, also suites or apartments to suit tenant. 378 East Merrimack st. Tel. 3124-J.

Real Estate For Rent

APARTMENTS—TENEMENTS 64

NEW 7-ROOM APARTMENT to let, cor. Walker and Westford sts. All modern improvements. Tel. 4790 or 6024-R.

TENEMENT to let, 49 Powell st., steam heat, 5 rooms.

5-ROOM TENEMENT to let, bath, hot and cold water, 45 Chambers st.

4-ROOM TENEMENT to let, rear 184 Lakeview ave. Key 175 Lakeview av. Price $3 a week.

APARTMENTS to let, furnished and unfurnished; also few furnished single rooms. Apply to Mrs. Gervais, 511 Bridge st. Top floor.

8-ROOM HOUSE in Highland to let, all modern, $35 month. Call at 23 Norcross st.

SUNNY 6-ROOM COTTAGE to let to small American family, gas, water; 2 minutes to electric. No. 7 Upland st., Dracut Navy Yard. Price $30 month. Apply 276 Westford st. Tel. 1072.

APARTMENT to let. 76 Bartlett st.

4-ROOM FLAT to let, 26 Fourth st. Tel. 3018-R.

TENEMENTS to let, middle and downstairs, 6 rooms each, hot and cold water, baths, 114 Lincoln street. Apply 275 Foster st. Tel. 1153-Y.

6-ROOM TENEMENT to let, 367 Mammoth road, bath, gas, electricity, $4 per week. Tel. 6812-M.

4-ROOM TENEMENT to let, with or without garage. 44 Mead st. Inquire Tel. 5303-M.

8-ROOM FURNISHED APARTMENT to let, steam heat, private bath, electric washing machine, space for auto. 217 Pawtucket blvd.

Real Estate For Sale

HOUSES FOR SALE 101

2-TENEMENT HOUSE near Central st. for sale, 5 rooms each, excellent repair, new roof; price $3500. Make an offer, you may be lucky. D. F. Leary, Hildreth bldg.

DANDY 6-ROOM COTTAGE in St. Peter's parish for sale, newly painted and papered, now vacant; price $2800. D. F. Leary, Hildreth bldg.

ARE YOU looking for an investment? I have three cottages, recently repaired, in a good renting locality; price $3600; make offer, we will not faint, no matter how low the offer. D. F. Leary, Hildreth bldg.

BUSINESS PROPERTY 103

STORE to let on Lawrence st., McElroy Bldg., suitable for any kind of business. Apply Mr. Kimball in drug store.

5000 SQ. FT. of desirable storage or light manufacturing space near centre of city. Large freight elevator, R.R. side track. Rent reasonable. Telephone R. W. Dodge, Lowell 5000.

INVESTMENT PROPERTY wanted at once in all parts of the city. Phone 7077. Peter J. Largay & Son, 121 Hildreth Building.

BUILDING CONTRACTING

WINDOW SHADES—Contractors and individuals supplied at lowest prices. We manufacture. Chalifoux's Curtain Shop, Third floor.

DOINGS OF THE DUFFS

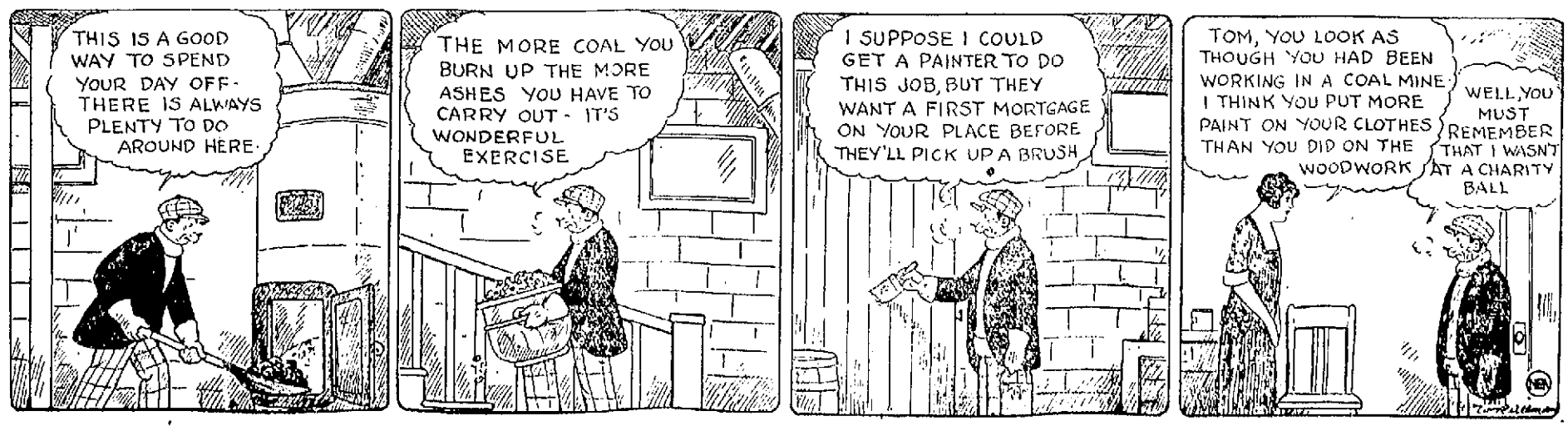

LOWELL'S GREATEST NEWSPAPER

THE LOWELL SUN

MONDAY EVENING, NOV. 5, 1923

KNIGHTS OF COLUMBUS

General Committee in Charge of Fourth Degree Exemplification, Named Today

The personnel of the general committee in charge of the big exemplification of the fourth degree of the Knights of Columbus in the Lowell Memorial Auditorium on May 4, was announced today by John V. Donoghue, faithful navigator of Bishop Delany assembly.

For the first time in the history of the order in eastern Massachusetts the fourth degree exemplification will be given outside of Boston and Lowell Knights are pardonably proud of the distinction conferred. All the past faithful navigators of the Bishop Delany assembly are included in the committee which is to act in conjunction with a committee headed and designated by Louis Watson, master of Cabot province. Mr. Watson's high regard for Lowell and its assembly has aided much in setting Lowell as the place for the degree.

There is no denying that the coming of the degree to this city has aroused a wealth of enthusiasm and Lowell men feel that it will be the biggest degree in the history of New England. The date has been set for May 4 and the dinner following is expected to bring to Lowell some outstanding national figures in the order. The committee is to meet tomorrow evening at the K. of C. clubhouse at 8 o'clock and a full attendance is requested by the officers. The membership of the committee is as follows: Rev. James F. Lynch, faithful friar, Rev. Daniel J. Hefferman, Chris. J. McSorley, F.C., Arthur J. O'Neill, F.A., Daniel A. Powers, F.C., Patrick J. Nevins, F.S., John C. McQuaid, F.P., Michael J. Quinn, F.P., Daniel J. Owens, Wilfrid J. Achin, Thomas J. Beane, John T. Buckley, John T. Burns, Wilfrid T. Boulger, John P. Broderick, Dr. Thomas F. Carroll, Hon. James B. Casey, Paul Cahill, Thomas J. Conaton, Charles H. Burns, James E. Donnelly, Thomas B. Delaney, George B. Delaney, Patrick Flannery, John Flannery, Walter H. Hickey, John E. Hart, Charles F. Hunt, Charles J. Landers, Martin A. Lydon, William Gilligan, Andrew Molloy, William J. McGlew, Frank A. Maloney, Thomas J. O'Donnell, William H. Gallagher, Edward F. Saunders, Dr. Hugh Walker, Albert E. O'Heir.

Candidates for the degree will come from all over the state. Plans for the Lowell degree will receive the exclusive attention of the officers of Cabot province, after the degree for western Massachusetts in Springfield on Sunday, November 28th. Mr. Watson is particularly impressed with the facilities the Memorial Auditorium offers for such a big function and believes that a new record will be set in K. of C. circles here.

CASES IN THE DISTRICT COURT

In the district court today Joseph Laferriere was charged with drunkenness, and officers testified that last night he drove his mother and father out of the house. The case was continued until tomorrow morning to find out the attitude of the parents of the defendant toward him.

Adrian Christian, charged with drunkenness, was sent up for one month. He had previously been before the court three times as a suspicious character.

Agnes Milaraskiene pleaded not guilty to a charge of larceny of two shoes from the Sousa store on Middlesex st. It was alleged the shoes were taken Saturday night by the woman while her husband was buying another pair. At the defendant's request the case was continued to Wednesday.

Thomas A. McCann, who got out of jail Saturday after serving a five months' sentence, was in again this morning. McCann was picked up Saturday with a cut on his head and he was removed to St. John's hospital, but after reaching there he got boisterous and was arrested. He was sentenced to the state farm, but sentence was suspended for one year.

Helen Buthiewicz and her father, William Buthiewicz each pleaded not guilty to charges of drunkenness, and Mike Johnson, Wadyslaw Munkowski and Frank Rusneck each pleaded guilty. All five were arrested in a house on Fayette street about midnight last night, the officers going there on complaint of Buthiewicz, that his daughter was in the house with a crowd of men. When the officers got there, they said the gang was boisterous and all were drunk.

The girl's mother testified against her, saying that she was not a good girl. The court conferred with Mrs. Hearn, policewoman, who had talked with the girl and she informed the court that the girl was willing to go to the House of the Good Shepherd. With this understanding a 3 months' sentence in the house of correction was imposed, but suspended. The four men had their cases filed, it being the first offence for each.

Joseph Jackinowicz, who came up from Lawrence yesterday on a visit, pleaded not guilty to charges of drunkenness, assault and breaking windows. At the request of Attorney Joseph Donohue for the prosecution, the cases were continued for trial until Saturday.

Advertisers who use The Sun consistently get greater returns on the money invested than through any other Lowell newspaper. There's a reason. The Sun goes into more homes in Lowell and suburbs than any other Lowell paper and ninety per cent. of Sun readers read no other Lowell newspaper.

ENGLISH DUKE COMES TO U. S. TO GET GOOD DRINK OF SCOTCH

NEW YORK, Nov. 5.—The Duke of Manchester, who certainly ought to know, says an Englishman who wants to get a good drink of Scotch whiskey has to come to America to get it. "In England," he says, "the law fixes the price, so the whiskey is well watered. The real good stuff can't be sold at the low price and it all comes to America, where they are willing to pay the price. I've had far better whiskey during my visit here than I have had for years in England."

INSIST ON HORSES BEING BLANKETED

Owners of horses are requested by officials of the Humane society to remember that fall mornings are cold and that, in accordance with the law, concerning cruelty to animals, horses must be blanketed. They also suggest that owners of horses who hire drivers notify the drivers that blankets are for the purpose of covering horses, not to be used as cushions in the driver's seat.

This warning is given every year and despite the fact that there is a stiff penalty provided by law for neglect of animals, many horse owners fail to blanket their horses while they are standing. Already several owners have been warned by agents of the Humane society and if the warning is neglected, action against the owners will be taken.

MAD DOG TURNED OUT TO BE PUP WITH FIT

Late Saturday afternoon a call was received at the office of the Humane society from a woman on Lawrence street to the effect that her dog had gone mad and requesting that an agent of the society hurry out and kill the dog before it bit anyone.

Agent Harrison Baker was despatched in his trusty flivver with orders to break all speed laws if necessary and get there before the terrible dog had an opportunity to do any damage. Driving the flivver as it had never been driven before, Agent Baker arrived at the house from which the call originated and, ready to shoot the dog at sight, entered the yard. There was no dog and he immediately had visions of a mad dog running wild through the streets of Wigginville slashing at pedestrians and doing everything else that a mad dog does.

As he started to search for the dog the door of the house opened and a woman stepped out and told him that, as the dog was dashing wildly through the yard, a man had asked her if she was doing anything to ease its pain and she told him that she had notified the Humane society. He, therefore, with her permission, took the dog in his arms and carried it to his home. Baker investigated and found that the "mad dog" was a three-months' old pup and that it had been suffering from a fit. He therefore returned to his office and reported the mad-dog scare as all over.

SUN BREVITIES

Best printing. Tobin's. Associate bldg.

Mirrors resilvered. Tel. 4656-R.

Catering the best—Lydon. Tel. 4934

Fire and liability insurance. Daniel J. O'Brien's. Wyman's Exchange.

The following temporary clerks in the assessing department have been dismissed, their duties being over for the year: Kathleen B. Burt, Margaret M. Coyle, Loyola J. Dwyer, Helen V. O'Gara, Mary F. Wrenn and Alice C. McPadden.

Friends of Mr. and Mrs. Francis A. Connor were glad to learn today that their youngest daughter, Phyllis, is improving rapidly in health after a serious operation for appendicitis.

NURSES' ALUMNAE MEETING

The regular monthly meeting of the Corporation hospital Nurses' Alumnae was held Friday evening, November 2, in the Nurses' home. Final arrangements were made for the dance which is to be held in Colonial hall on Wednesday, November 14th. Following the business meeting a novel Halloween party was held in the library of the home which was prettily decorated with autumn leaves and the customary Halloween colors of black and orange. Games were played and a buffet luncheon served by the hostesses Miss Kelley and Miss Lena Downs.

C.B.C.

SOLDERING FLUID

A handy article for the home workroom, or shop. ¼ pt..... 10c
½ pt. 17c | pt. 30c

C. B. COBURN CO.
63 Market St.

Co.

THE OLD HOME TOWN

Rehearsed Stunts for Armistice Day Celebration

Right to left—Capt. George J. Faneuf, First Lieutenant George W. Ensley and Second Lieutenant Harry J. Jerome

Members of Battery E, Lowell's own field artillery outfit, held a practice drill near the old Harvard brewery yesterday afternoon that was largely attended. Hurdle jumping, stunt riding, racing events and other features scheduled to be given next Saturday on the South common were rehearsed.

Captain Faneuf stated yesterday that it was expected that a crowd equal in numbers to that of last year will witness the all-day program. The men and horses are in fine fettle and a great time is assured. The 75 mm. guns of the regiment have been newly painted for the show. The sham battle between a unit of 75's and a machine gun battalion will be a feature of the event.

In view of complaints that concussion caused considerable property damage in the neighborhood last year the guardsmen will use reduced charges in the famous field pieces. It is felt this will remove the only objection to what promises to be a splendid program.

In connection with the observance the battery plans to offer prizes, to be procured through the battery fund, for the school children of the city writing the best composition "Armistice Day." This matter is to be taken up with the school committee through Supt. Molloy in order to first secure official sanction before making known the plans and rules regarding this contest.

ENLISTMENTS IN ARMY AND NAVY

One enlistment each was credited to the local recruiting offies of the army and navy over the week-end.

The army enlistment was Lorenzo Messier, who signed up for the first time in the 5th Tank Company. He will be stationed at the army base of the 1st Corps Area in Boston. He is 21 years of age.

George Dupre, of 15 Second street, enlisted as an Apprentice Seaman for a term of four years, on his 18th birthday Nov. 3rd. This is his third trial for enlistment in the navy, as he was a few pounds underweight the first two times. He will be sent to Newport training station to receive instruction in his duties.

Sun want ads. bring results.

JOS. M. DINNEEN
Optometrist Optician
306 Bradley Bldg. 147 Central St.
TELEPHONE 1043

TOMORROW LAST DAY FOR REGISTRATION

Tomorrow is the last day for registration before the city primaries. The office of the election commission will be open from 9 a. m. until 9 p. m. There also will be a session this evening from 7 to 9 o'clock.

The primaries come on Nov. 13, hours for voting being from 11 a. m. until 8 p. m. On the day after, Nov. 14, another registration session will be held, from 9 a. m. until 10 p. m. No further opportunities for special registration will be available until after election on Dec. 4.

ST. JOSEPH'S COLLEGE ALUMNI REUNION

More than three hundred former pupils of St. Joseph's college gathered around the festive board in the college hall in Merrimack street last evening to participate in the triennial banquet of St. Joseph's College alumni. The young men came from various parts of New England. In the early part of the evening an informal reception was held in the lower hall of the school.

At 6 o'clock the line was formed and all went to the upper hall, where the festivities were held. The hall was handsomely decorated with the national colors, while the stage took on the appearance of a miniature garden with its various palms and potted plants. The electric light effect added greatly to the appearance of the hall.

J. F. MONTMINY,
Toastmaster

A bountiful repast was served and the dinner was followed by post prandial exercises, which were opened by Arthur H. Giroux, president of the alumni, who officiated in the capacity of president of the banquet. After welcoming the guests and congratulating them for their fine showing, he introduced as toastmaster, Joseph F. Montminy, past president of the alumni.

Mr. Montminy briefly complimented the committee in charge of arrangements for the success achieved and he also reviewed the history of the alumni, telling of its progress since it was founded some 12 years ago. He outlined what the organization has done for the school and urged all present to do their utmost at all times to boost their Alma Mater.

The next number on the program was the singing of "The Star Spangled Banner" by the assembly with orchestra accompaniment, and this was followed by interesting remarks by Very Rev. J. E. Turcotte, O.M.I., vice-provincial of the order and pastor of St. Joseph's, who responded to the toast, "The Oblate Order." The reverend gentleman spoke at length on the work of the Oblate Fathers in this country, pointing out that in Lowell they have founded five different parishes. The Immaculate Conception, St. Joseph's, Sacred Heart, Notre Dame de Lourdes' and St. Jeanne d'Arc. He paid a tribute to the founder of St. Joseph's, the lamented Fr. Garin, O.M.I., and incidentally made an appeal for assistance in maintaining the new Oblate juniorate at Colebrook, N. H., and the O.M.I. scholasticate at Hudson, N. H.

Rev. Bro. Francis, principal of the school, spoke on "The College," and his remarks proved very interesting. He told of the regret of Rev. Bro. Crysseull, founder of the school for not being able to be present at the reunion, as he is now in France. He told of the new high school course started at the school and said he hoped it would prove a big asset.

Rev. J. B. Labossiere, pastor of St. Louis', responded to the toast, "The Pope," and his address was followed by the singing of the Canadian song, "O Canada." Wolfred P. Caisse, Jr., first president of the organization responded to the toast, "The Absentees," while Postmaster X. A. Delisle's adress was on "The Former Pupils."

The evening's program was brought to a close with the singing of "America," and an exit march played by the orchestra.

Seated at the head table were the following: President A. H. Giroux, Very Rev. J. E. Turcotte, O.M.I., J. F. Montminy, W. P. Caisse, Jr., X. A. Delisle, Rev. Bro. Francis, Rev. Aurelien Morell, O.M.I., of St. Jeanne d'Arc, Rev. Emile Bolduc, O.M.I., of St. Joseph's, Rev. J. B. Labossiere, Rev. Bro. Alphonse of Lawrence and Rev. Bro. Aloysius of Tyngsboro.

The committees in charge of the affair were as follows: Banquet—J. A. N. Chretien, J. Emile Lemire, J. B. Bissonnette, J. B. Richard, H. J. Ducharme, Rev. Lucien Brassard, O.M.I., and Rev. Bro. Francis. Checking—George Marchand, Jr., Albert Roux, Raymond Barry, A. D. Lamoureaux. Music—A. H. Giroux. Reception—Adelard Lequin, Louis Parent and Arthur Gaudette.

The officers of the alumni are as follows: Rev. Guillaume Ouellette, O.M.I., chaplain; Rev. Lucien Brassard, O.M.I., assistant chaplain; J. F. Montminy, dean; A. H. Giroux, president; J. A. N. Chretien, vice president; Raymond Barry, corresponding secretary; Adolphe Brassard, financial secretary; Frederick Leclerc, recording secretary; Emile Lemire, treasurer; Rev. Bro. Francis, J. B. Bissonnette, Romeo Lozeau, George Marchand, Arthur Gaudette and Albert Roux, directors.

68 KILLED BY AUTOS IN STATE LAST MONTH

BOSTON, Nov. 5.—Sixty-eight persons were killed by automobiles on Massachusetts roads, last month, a record low figure for October for the last four years, according to a report made public today by Registrar of Motor Vehicles Frank A. Goodwin. The decrease from October, 1922, was in children's deaths, the adult figures for the two months being 50 each. Motor vehicle inspectors with their campaign for safer driving, are credited with the improvement.

TO TAKE PART IN BATTERY FIELD DAY

The 389th Field Artillery band, formerly Aitken's band, has been engaged to take part in the Battery B field day on the South common to take part in the military maneuvers in Haverhill next Monday, Tuesday and Wednesday.

This organization is practically the only band in Lowell that did not lose its equipment or part of its equipment in the Fiske building fire yesterday. The majority of the bands keep their equipment in Musicians' hall, located in the Fiske building, and naturally such equipment was ruined by the fire. The equipment of the 389th band was stored in Masonic hall, however, and was undamaged.

PAPYRUS WINS!

But this time Papyrus is not a race horse from England. He is a full-blooded Boston bull terrier and he took first prize at a show for that type of pups at the Waldorf-Astoria Hotel, New York. Papyrus is shown here with Margaret Wadman.

WEDDING RINGS

WEDDING PRESENTS

A choice selection may be made and you will be sure to please the recipient.

Make Your Holiday Purchases Early. We are Ready.

WILLIS J. PELTIER
314 Merrimack Street Mongeau Building

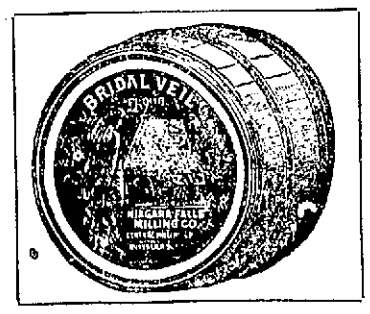

Bridal Veil
PERFECT PATENT QUALITY FLOUR

Sold in 5 lb., 24½ lb. bags; 98 lb. cotton bags and barrels, 196 lb. barrels.

Wholesale Distributors

Frank W. Foye Co., Lowell, Mass.
Telephone 3895

Dance Tonight, Pawtucket Boat House
BY THE SALEM A. A. FOOTBALL TEAM
EXHIBITION BY RENEE PREW
Ted Marshall's Orchestra — Admission 50¢ (Tax Paid)

ASSOCIATE--TONIGHT
FOX TROT CONTEST
Miner-Doyle's Orchestra—Admission 10¢
TUESDAY NIGHT—Check Dancing
WEDNESDAY NIGHT—"Old Timers" Dance

THE WEATHER

Unsettled, probably rain tonight and Tuesday; not much change in temperature.

THE LOWELL SUN

7 O'CLOCK

ESTABLISHED 1878 | LOWELL MASS. MONDAY NOVEMBER 5 1923 | 14 PAGES TWO CENTS

New Alignment of European Forces

LOWELL PEOPLE AT FARE INCREASE HEARING

Woman Disarms New York Gunman

WOMAN ACCUSED OF COACHING WITNESSES IN STOKES TRIAL REMOVED FROM COURT ROOM

Defense Closed Its Case Today—Motion to Compel W. E. D. Stokes to Take Witness Stand Denied—Witness for Plaintiff Admits Stokes Had Given Him Money to Induce Him to Remain in City to Testify at Trial

NEW YORK, Nov. 5. The defense today closed its case in the trial of the divorce suit of W. E. D. Stokes against Helen Elwood Stokes.

A motion by defense counsel that Mr. Stokes be compelled to take the witness stand again to describe affidavits alleged to have been made by other witnesses was denied.

Frank A. Murphy, chief steward in 1910 and 1911 on a yacht owned by Clarence McCornick, and first witness in rebuttal for the plaintiff, said he had seen Mrs. Stokes on board the yacht twice. Mrs. Stokes, then Miss Elwood, he asserted, was on the yacht in company with Mrs. Ida Adams. He declared also that he believed he had seen her at the 35th street apartment of McCornick.

McCornick previously had testified Mrs. Stokes never had been on board the yacht.

Under cross-examination by Samuel Untermyer, defense counsel, Murphy said that after Mr. Stokes had summoned him to his office and asked him to testify at the trial, he had given him $20. Murphy admitted he had been employed by James A. Stillman on the yacht Modesty.

Murphy admitted under further cross-examination that Mr. Stokes had given him $50 a short time ago, to induce him to remain here long enough to testify at the trial and to induce him not to take a position on a vessel. He said also he had been sent to Denver by Mrs. James A. Stillman's secretary to watch Mrs. Stokes and to find out whether she ever had been present on the Stillman yacht Modesty.

Carrie Jones, negress, niece of Mrs. Martha Jones, cook for Edgar T. Wallace, who testified Mrs. Stokes never had been in the Wallace East 35th street apartment, today contradicted her aunt's testimony and said she had seen Mrs. Stokes in the Wallace apartment many times.

During Miss Jones' presence on the witness stand, Mr. Untermyer asked that Mrs. Hattie Johnson, negress procurer of witnesses for Mr. Stokes, be removed from the courtroom. Mr. Steuer declared he resented the defense's insinuation that Mrs. Johnson had been coaching witnesses for the plaintiff, but the court ordered the woman's removal from the room.

May Pass Over Private Lands to Ponds

BOSTON, Nov. 5.—The right of the public to pass over private lands to reach the great ponds of this commonwealth, is sustained in an opinion handed down today by Attorney General Jay R. Benton. The matter has been one of dispute for many years between fishermen and the owners of private property. The opinion, sought by the state commissioner of conservation, defines great ponds as those of more than 10 missioner of conservatin, defines great pads as those of more than 10 acres, but limits the public right to fish to those of more than 20 acres. The public may use reasonable means of access to such ponds.

WOMAN BATTLES WITH GUNMAN

Mrs. Reynolds Leaps Upon Bandit Who Shot Husband in New York Restaurant

Wrestled Him to Floor and Took Gun From Him—Held Prisoner for Police

NEW YORK, Nov. 5.—Mrs. Catherine Reynolds battled with a gunman who shot her husband, Francis Reynolds, early today, and held him until the police arrived.

The gunman was one of three who entered Reynolds' restaurant as he was talking with his wife and five of their patrons. The leader of the trio ordered Reynolds to put his hands up, but he leaped at him instead. Three shots brought him down. Before the gunman could turn his weapon on the others, Mrs. Reynolds was upon him, wrestling him to the floor and taking his gun from him. His companions fled.

The prisoner said he was Louis Weinstock a laborer. Reynolds was said to be seriously wounded.

Autoists Attention

OPENING OF MAHONEY'S FILLING STATION, TODAY

Cor. Central and Cedar Sts.

A Quart of Oil Given Away With Every Purchase of 5 Gallons of Tydol Gas.

VERDICT FOR DEFENDANT IN DANCE HALL CASE

The Pawtucket boulevard dance hall case was continued before Judge Stanley E. Qua in superior civil court this morning. All evidence was completed by noon and counsel engaged in arguments involving points and application of law. The jury was recessed during this debate.

The action is an outcome of the collapse of the structure. The points of law at issue are varied and complicated

Francis A. Connor, inspector of buildings for the city of Lowell, was the first witness called this morning. He said he had no remembrance of a conversation with John B. Morin at the time plans were filed. He did not recall issuing the permit to build and said it is customary for his clerk to issue permits after plans have been approved. Such a procedure was probably followed in this particular case, the clerk signing his name, Mr. Connor testified. The defense had no cross-examination.

Leonard T. Moody, who drew the original plans for the building, was next called as a witness for plaintiff. In qualifying as an expert witness,

Continued to Page 12

MAYOR FAVORS PURCHASE OF FIRE TRACTOR

Mayor John J. Donovan has expressed himself as favoring the purchase of a tractor for the fire department to be used to haul the big aerial truck at the Palmer street station and the water tower when occasion demands and it is believed he will soon approve a requisition covering its purchase.

At the Fisko building fire yesterday it was impossible to move the water tower as freely as was wished, but with a tractor its effectiveness would be much increased.

Britain, Belgium and Italy Reach an Accord Favoring Free and Full Reparations Inquiry by Experts

THE SILESIA MILLS IN NORTH CHELMSFORD INSTALLS LOOMS FOR MAKING WOOLENS

Agent B. F. Gilmore of the busy North Chelmsford textile industrial section of the United States Worsted Co. this morning confirmed a report that for the first time a portion of the worsted mills would at once be equipped and operated for the production of woolen goods.

This is cheerful news to Lowell's industrial community, for the innovation—the manufacture of woolens in the North Chelmsford worsted mills—will mean the early employment of from 80 to 100 new employes.

Agent Gilmore stated that already about 70 looms for the manufacture of the new woolens in heavy and other grades, are in place and being "made ready." The department set aside for the woolen runs is located in the big area where the employes' restaurant and smoking rooms formerly were maintained. These rooms had not been used since the coming of Agent Gilmore, as there was no call for them. Besides, preparations have been under way for

Continued to Page 14

VULCANIZING SHOP IN MIDDLESEX STREET DESTROYED BY FIRE —BUILDING THREATENED

Fire broke out at exactly 12 noon today in the vulcanizing shop of Frank Stone and David Grodznis at 636 Middlesex street, practically demolished that establishment and spread with amazing rapidity up the right side of the building and caused considerable smoke and water damage to the tenement occupied by the families of Hazis Tefik and Joseph Tetreault.

The flames spread quickly to the roof, notwithstanding the quick work of the fire-fighters, but the volumes of water prevented what might have proved an extensive conflagration. Hose was played on the roof with such force at once time that the timbers gave and streams of water shot through the

Continued to Page 14

Move to Control Bavarian Palatinate

BERLIN, Nov. 5.—(By the Associated Press) The separatists have begun a movement to control the Bavarian Palatinate. A large band entered Kaiserlauter last night and attacked the town hall. They were repulsed but then occupied one of the government buildings and a newspaper office. At an early hour today, French Poilus were clearing the streets.

MUTINY ON LIQUOR SHIP

Captain and Loyal Members of Crew in Irons—Engineer and Others in Charge

JACKSONVILLE, Fla., Nov. 5.—Mutiny aboard a liquor ship, the captain and loyal members of the crew in irons and the engineer, cook and three stowaways in command, are the high spots in a tale awaiting confirmation while Prohibition Agent Hazeltine searches the upper Florida coast for the auxiliary schooner Louise F., said to be of British registry.

Three negroes, who said they were members of the crew and had been released from irons by the engineers to aid in running a boatload of liquor ashore and escaped when the engineer became intoxicated, told the story last night after they had been directed to the sheriff at St. Augustine by a man who found them wandering about Pablo beach.

The Louise F., according to the negroes, fell into the hands of the mutineers last Tuesday, while off the Florida coast. The captain, mate, boatswain and four negro sailors were forced into irons. The schooner, they said, left Jamaica last Sunday for England.

Window Shades

We solicit the opportunity to estimate on houses, hotels, apartments, etc., etc.

Manufacturers of Shades
Wholesale Prices

CHALIFOUX'S CURTAIN SHOP

Third Floor Phone 5000

TWO PERISHED IN FLAMES

Man and Wife Met Death and Several Were Burned in Three New York Fires

NEW YORK, Nov. 5.—Two persons met death and several were burned in three Manhattan and Brooklyn fires, early today.

Peter Fogarty and his wife were asphyxiated before they could reach the fire escape leading from their top floor home in a West 20th street tenement. The five, which had started in their apartment, was of unknown origin.

Philip Gianetto was seriously burned in saving his wife and two children in a fire which partially destroyed his Brooklyn home.

Mrs. Katherine Greisler, 72, was badly burned, when police carried her from a burning tenement in West 37th street, Manhattan. Sixteen families were driven to the street. Most of the fire victims were aroused from their sleep by a patrolman, who went twice through the burning halls, pounding on doors and windows.

AUTOISTS ATTENTION

We will store your car for the winter months at $5.00 Per Month. Steam heat, dead storage.

MAHONEY'S

BRANCH, NO. 6

338 Central St., Opp. Opera House

ENTIRELY NEW ALIGNMENT

Position of Great Britain, Italy and Belgium Coincides With That of U. S.

Opposes the Stand for a Restricted Inquiry Only Taken by France

WASHINGTON, Nov. 5.—State department advices today indicated that Great Britain, Italy and Belgium have reached an accord favoring a free and full reparations inquiry by an expert committee.

In effect the position of these three governments as understood here coincides with that taken by the United States and opposes the stand for a restricted inquiry only taken by France.

This development, indicating an entirely new alignment of the European allies over the reparations question, appeared to stimulate hope here that eventually the French, too, would accept an unrestricted program of inquiry rather than risk diplomatic isolation. Heretofore, both Belgium and Italy have followed the French lead in most of the questions affecting reparations.

Administration spokesmen declined today to indicate the probable attitude of the Washington government in case the French government maintains its position.

SOLID AS A ROCK

The Old Lowell National Bank was doing business in Lowell before the city was incorporated.

It has passed through all the vicissitudes of wars, fires, business depressions, and has continued safe and sound.

This bank is under the supervision of the United States Government.

Interest in the Savings Department begins the first of each month.

Old Lowell National Bank

Oldest Bank in Lowell

RAILROADS ARGUE THEIR CASES AT HEARING ON PROPOSED INCREASE IN FARES

Scores of Remonstrants, Including Lowell City Solicitor, Will Not Have Their Innings Until Tomorrow—Roads Say Proposed 20 P. C. Increase Will Not Be Sufficient to Meet Existing Deficits—Reserve Rights to Petition for Further Boosts

(Special to The Sun)

STATE HOUSE, Nov. 5.—The proposed increase of 20 per cent. on various types of tickets sold on railroads in Massachusetts will not be sufficient to meet deficits. If the proposed increase is granted the railroads will try to get along with the increased revenue, but they reserve their rights to come again to the state house and petition the department of public utilities for even further boosts in the prices of fares.

This statement made by the railroads today was the outstanding feature of the hearing over fare raises before the department of public utilities when citizens from every corner of the commonwealth came to fight the proposal.

Attorney F. A. Farnham of the New Haven road volunteered the information that even further increases might be asked.

Gerrit Fort, vice president of the Boston & Maine railroad, said that the Boston & Maine has before the commission proposals to increase by 20 per cent. fares on the following forms of tickets: 12-ride tickets now available between Boston and stations within 15 miles, in connection with which it also is proposed to establish a minimum fare of 10 cents per mile; 50-ride monthly tickets and 16-ride pupils' tickets; 12-ride and 15-ride workingmen's tickets, which are used to a limited extent within Boston district. Mr. Fort said the reasons for proposing the increase were the need of additional revenue and the belief that the commutation business is not bearing its full share of the cost of maintaining transportation service.

The railroads had the floor today in arguing their cases, while a large hall, jammed with people, waited impatiently to voice opposition. Many persons stated they did not wish to speak against the proposals, but did desire to be on record as against as individuals, representatives of clubs, societies, towns and cities.

Lowell officially was represented by City Solicitor Patrick J. Reynolds, but none of the remonstrants was to be given an opportunity to be heard until tomorrow.

HOYT.

THREE HEARINGS ARE SCHEDULED

City Council Faces Busy Session at Its Meeting Tomorrow Night

Hundreds of Petitioners Express Interest in Preservation of Old Durkee House

Edson School and Police Protection Hearings Also on the Program

The city council tomorrow night will give three hearings of vast importance, to wit: Upon the preservation of the Durkee house, for a new school in the Edson district and better police protection throughout the city and in Centralville in particular.

The Durkee house question is apt to bring before the council representatives of many societies and

Continued to Page 12

SUDDEN DEATH OF FORMER LOWELL MAN

John F. Lundstrom, a resident of Chelmsford Centre for the past six years and a former resident of this city, passed away suddenly this morning at his home, off High street, at the age of 41 years, 9 months and 29 days. He is survived by his wife, Maria J. Lundstrom; two children, Edwin F. and Ellen M. Lundstrom of Chelmsford; two sisters, Mrs. Anna Eliason of Sweden and Mrs. Freda Johnson of this city; one brother, Waldemar Lundstrom of Sweden. Mr. Lundstrom was a member of the Lowell Fish and Game association. His body was removed to Saunders' Funeral home, 217 Appleton street.

WASHINGTON, Nov. 5.—Outlines of a new proposal for disposition of the Muscle Shoals project, contemplating a duplication of the Gorgas Steam plant, recently sold to the Alabama Power Co., was presented to President Coolidge today by Chairman Madden of the house appropriations committee.

JUSSERAND TO VISIT HUGHES

Will Communicate Attitude of French Government in Reparations Negotiations

Paris Interested in Herrick's Declaration U. S. Ready to See it Through in Europe

PARIS, Nov. 5. (By the Associated Press.)—Ambassador Jusserand will verbally communicate to Secretary of State Hughes the attitude of the French government in the reparation negotiations, governing himself by his talk with Premier Poincare before he sailed and by information sent the French embassy in Washington since. He will deliver no note. It was said at the foreign office today. The latest instructions from the Quai d'Orsay went forward Saturday.

"America's Hand Put to Plow"

PARIS, Nov. 5.—Paris today read with interest Ambassador Herrick's declaration at a war memorial dedication at Navarin farm that the people of the United States, having put their hands to the plow, were "willing to run the furrow through," knowing that "if the present problem is not solved—and justly and quickly solved—then truly America will have fought the war in vain."

"Because of the things we fought for, because of the things we hoped for, because of the things our men died for," the ambassador said, "whether we like it or not, our lot is now cast in with the other nations to a very considerable extent. This whole question rises far and away above the clamor and strife of partisan politics, and whoever seeks to use it for political advantage sullies the memory of the dead we come here to honor.

"Our continued well being depends largely upon the settlement of Europe's affairs and calls for the exercise of the same common sense and business judgment as actuated America in joining the war."

NEW YORK CLEARINGS

NEW YORK, Nov. 5.—Exchanges, $468,000,000; balances, $75,000,000.

LADY'S GOLD NECK CHAIN lost between St. Peter's church and Highland st. Reward at 52 Highland st.

UNITARIAN CONFERENCE FOR YOUNG FOLK

The North Middlesex young people's conference of Unitarian churches, was held Saturday at the Chelmsford Unitarian church, with a good attendance from Lowell and nearby towns. The delegates were welcomed by Rev. L. L. Greene of Chelmsford, and heard addresses by Albert W. Hobart, secretary of the Student Federation, and Miss Alma Comins, secretary of the young people's campaign.

Preceding the business meeting there was mass singing led by Miss Elsie Burne. A fine lunch was served in the vestry, after which the young people visited the Chelmsford Spring Co. plant on the invitation of C. George Armstrong. Following this was dancing until 4 o'clock in the vestry.

The officers elected for the coming year are; Philip Gatz, Nashua, President; Miss Esther G. Perham, Chelmsford, vice-president; Priscilla Fox, Lowell, secretary; Fisher Buckshorn treasurer. The luncheon was under the direction of the following committee, Mrs. Ralph W. Emerson, Mrs. Charles Waller, Miss Elizabeth Warren, Mrs. C. A. Dane and Mrs. Karl M. Perham.

An entertainment under the auspices of the American Legion auxiliary will be given Tuesday at the North Chelmsford town hall. The program includes solos by William Miller, dancing by Miss Mildred Bean, a sketch by Miss Katherine Green and Mrs. W. J. Kneeland. Moving picture attractions are a Pathe weekly, Richard Talmadge, in "The Unknown" and Chester Conklin in "The Cannon Ball."

FRECKLES AND HIS FRIENDS

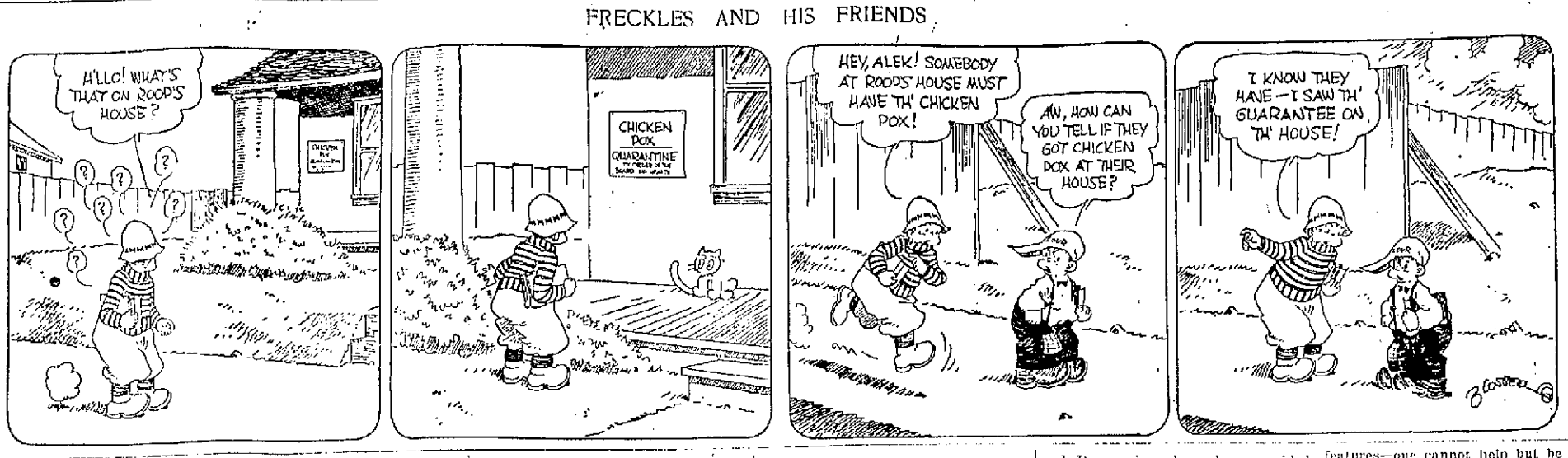

CHURCH BAZAAR ENDS WITH FINE SUPPER

The community bazaar held during the past week at the Matthews Memorial church, Gorham street, was brought to a successful close Saturday evening when a supper was served by the Ladies' Aid society.

Every evening concerts were given which were greatly appreciated and the various booths were well patronized at all times. The program Saturday evening was under the direction of Mr. James Brown and Rev. J. Holden of Methuen. The program consisted of songs by Herbert Ashton, Arthur Hiley and Hereford Asquith; violin solos by James Midgley, cornet solos by Master James Midgley, and reading by Arthur Hiley.

The special effort this year was made to pay for the land on the opposite corner of Ellsworth and Gorham streets which the society some time ago voted to purchase for church extension work. Every person who helped make this affair a success received the heartfelt thanks of the pastor, Rev. John T. Ullom, yesterday morning, when he expressed his thanks to all who donated articles for the bazaar, gave of their time or money, as well as those who entertained at the concerts.

Those responsible for the success of the bazaar were: Rev. J. T. Ullom, chairman; Joseph J. Higginbottom, clerk; Samuel C. Rowe, treasurer; and the following named: Mrs. D. Norris, Mrs. Ida Matthews, Mrs. S. Potter, Miss Clara Chapman, Miss Flora Alderson, Thomas Gardiner, John Brown, Jesse Tucker, Samuel Willis, David Incham, John Hiley, Graham Pascall, Richard C. Campbell, James Brown, and J. W. Matthews.

MATHEWS PLAN FOR MUSICAL SHOW

Although temporarily out of quarters, as a result of the fire in the Fiske building, the Mathew Temperance Institute held its regular meeting yesterday in Leatherworkers' hall, the use of which was kindly granted for the occasion. President P. Frank Reilly was in the chair, and the members present held a most optimistic discussion of plans for the winter season.

The following members were designated to serve as a musical show committee: Arthur M. Flaherty, Thomas J. Tighe, John Conlon, John J. Callahan, Edward T. Draper, Edward Gordon, Edwin Keefe, James McGovern, Bernard Roarke, William Finnegan, John J. Bowers, John J. Townsend, Thomas J. Durkin, J. Frank Sullivan, Charles Gill, George Pollard, John W. Sharkey, Charles McCarthy, James Ahearn, Harry Riopelle, Thomas Carty, Harold McKeon, John Brady, John Tighe and John Eastham. This committee will assist Director "Docker" Thornton in staging the January show, and will hold its first meeting during the week.

Rehearsals for the show will begin as soon as new quarters can be secured.

YOUTHFUL SPEAKERS AT CHURCH SERVICE

Youthful speakers of various nationalities participated in yesterday's services at the Church of All Nations, opened by Rev. Leslie C. Bockes, pastor. Rev. W. I. Shattuck, D.D., was another speaker. The other speakers are all students at the Boston University School of Religious Education. The service was the first of three dedication services to be given at the church which has recently entered the local home missionary field.

Speakers last night were: Ettore di Giantomasso, Frederick R. Medina, George Zaginaito, Anselina Alberti, Charles J. Thomas, Alice Colado, Anna B. Souza, John S. Sikorski, Margaret Hayton and H. J. Skerik.

PLAY NOTRE DAME

The Army and Princeton are glutons for punishment. Notre Dame is again on the schedule of both schools for 1924. The game with Princeton will probably be played a week later. This will give the Tigers a better chance to get in shape, since the agreement of the so-called "Big Three" limits the training period in football.

LEGION COMMANDER ASKS FULL SUPPORT

In connection with the annual ball of Lowell Post, American Legion, which comes on the evening of November 9, Commander Joseph A. Molloy, urges generous patronage on the part of the general public. He points out that the ball is instrumental in allowing the Legion to secure money with which many of its activities may be continued and feels it is a cause worthy of support.

Commander Molloy's statement follows:

"The American Legion is to hold its second annual ball Friday evening, Nov. 9, in the Memorial Auditorium. The affair last year was an unusual success; even greater plans are being made this year.

"The Legion appeals to the public for support of this event for several compelling reasons. In the first place, the Legion takes this as the only one method of raising money to carry on its many urgent calls, most of which are not generally known to the public. No organization and particularly the Legion where the obligations to ex-service men are very insistent can properly function without a certain amount of money. The duos of $3 per year are inadequate to defray the numerous worth while expenses.

"In the second place, the Legion has refrained from every attempt during the past year to raise money by ordinary subscriptions, tag days and Poppy days have been avoided. It has gone on record as not favoring so-called begging on the streets. When the Legion boys raised money they expect to offer something for the money given. Is this not a commendable attitude? Does not this state of mind make you feel that your subscription to the Armistice ball is to be devoted to a worthy cause?

"Besides when one considers what the post intends to provide for the price of $2 ticket—uncxcelled music, free checking, refreshments, novel features—one cannot help but be impressed with what this ball offers.

"The Legion wants to give the people a ball that will be remembered. It hopes to get in return a patronage so liberal that the estimable work for ex-service men just begun may be extended to ever widening deserving fields.

JOSEPH A. MOLLOY, Commander.

Over eighty thousand readers daily will have an opportunity to read your ad if you place it in The Sun. Lowell's greatest advertising medium.

Young Girls Clear Away Pimples With Cuticura

Gently smear the pimples with Cuticura Ointment on the end of the finger. Wash off the Cuticura Ointment in five minutes with Cuticura Soap and hot water and continue bathing for some minutes. This treatment is best on rising and retiring.

Samples Free by Mail. Address: "Cuticura Laboratories, Dept. 32G, Malden 48, Mass." Sold everywhere. Soap 25c. Ointment 25 and 50c. Talcum 25c. Cuticura Soap shaves without mug.

BETTER THAN CALOMEL

Thousands Have Discovered Dr. Edwards' Olive Tablets Are a Harmless Substitute

Dr. Edwards' Olive Tablets—the substitute for calomel—are a mild but sure laxative, and their effect on the liver is almost instantaneous. These little olive-colored tablets are the result of Dr. Edwards' determination not to treat liver and bowel complaints with calomel.

The pleasant little tablets do the good that calomel does, but have no bad after effects. They don't injure the teeth like strong liquids or calomel. They take hold of the trouble and quickly correct it. Why cure the liver at the expense of the teeth? Calomel sometimes plays havoc with the gums. So do strong liquids. It is best not to take calomel. Let Dr. Edwards' Olive Tablets take its place.

Headache, "dullness" and that lazy feeling come from constipation and a disordered liver. Take Dr. Edwards' Olive Tablets when you feel "logy" and "heavy." They "clear" clouded brain and "perk up" the spirits. 15c and 30c.—Adv.

HEAD COLDS

Melt in spoon; inhale vapors; apply freely up nostrils.

VICKS VAPORUB

Over 17 Million Jars Used Yearly

Fireplace Goods

Everything for the fireplace. We invite your inspection of our new line of

FIREPLACE GOODS

Andirons in Brass, Wrought Iron, Flemish and Swedish Finishes, Screens and Spark Guards, Grates and Fenders.

THE THOMPSON HARDWARE CO.

TEL. 156-157

N. B. POP CORN

8c lb., 5 lbs. 35c

HULLESS ..... 15c lb.

ASPIRIN

Say "Bayer" and Insist!

Genuine BAYER

Unless you see the name "Bayer" on package or on tablets you are not getting the genuine Bayer product prescribed by physicians over twenty-two years and proved safe by millions for

Colds, Headache, Toothache, Lumbago, Earache, Rheumatism, Neuralgia, Pain, Pain.

Accept only "Bayer" package which contains proper directions. Handy boxes of 12 tablets cost few cents. Druggists also sell bottles of 24 and 100. Aspirin is the trade mark of Bayer Manufacture of Monoaceticacidester of Salicylicacid.—Adv.

THE MEN'S SHOP

Where men will find a complete selection of

Dress Shirts, Collars, Studs

KUM-A-PART Cuff Links, etc.

Peggy's Paragraphs

I have it all written out in my imagination It's Friday evening—the night of the Armistice Ball. I can see beautiful women gorgeously gowned—Handsome men wearing the finest uniforms in the world—wonderful music, soft lights, gay laughter and lo—we hear the command—On with the dance!

Peggy vs. Peter

If I were to orate on what the men were I'd have to change my name to Peter. For who knows better than a woman when a man is well dressed. Of course the answer is the man himself. So Peggy I stay.

Wooden Soldiers

Even Wooden Soldiers couldn't keep their feet quiet if said feet were shod in a pair of black satin slippers and McCallum silk hose. The slippers I have in mind come from the Bon Marche Shoe Shop, and they cost only $5.00. And the brilliant buckles used as ornaments were $1.50 additional.

If

Blue eyes are bluer when they peep over a sapphire blue feather fan—what effect would said blue eyes have on one of the three nicest young men you know? The fan I have reference to costs six hundred pennies and you can buy it in our jewelry shop, street floor.

Sour Grapes

No—No but clusters of grapes with narrow ribbon that all the young folks are wearing to dances and parties. Glistening bandeaux that bring glowing youth to any coiffure may be found in the Bon Marche ribbon shop—also fancy feather and velvet dress ornaments.

The Bon Marché DRY GOODS CO

The Armistice Ball—Friday Evening at the Auditorium

PRIMROSE HOUSE

Beauty Requisites are sold in our Toilet and Drug Shop—Street Floor.

Evening Powder of faintest orchid shade—very flattering under artificial light.

Colorful Shimmering Evening Dresses

Choose the frock that makes you most charming, the color that makes your eyes sparkle, and the silhouette that you like best.

Youthful Styles for Misses

One-of-a-Kind Dresses in every conceivable shade ready for the most brilliant season of color fashion has ever ordained.

Turquoise, Nile Green, King Blue, Jade, Rose, Honeydew, Orchid, Coral, American Beauty

$25 to $98.50

Exclusive Styles for Women

Exclusive Dresses made to represent your personality, illustrating every phase of the mode as conceived by the foremost Parisian and American designers.

Chiffon Velvets, Brocaded Silk, Brocaded Velvet, Panne Velvet, Metal Cloth, Metal Lace

$39.50 to $125

The Bon Marche is noted for its vast assortment of charming frocks and the originality and distinction of the dresses themselves.

Silk Stockings of Distinction

The ankles become more conspicuous in this day of lengthy skirts. . .

ARE YOUR ANKLES TRIM?

With a Beautiful Color Range

Rosaine Chiffons
McCallum Hand-Drawn Evening Hose
Holyoke Hand-Embroidered Two-Tone Effects

We believe we can delight the most fastidious taste.

$2.25 to $8.00 the pair

Street Floor

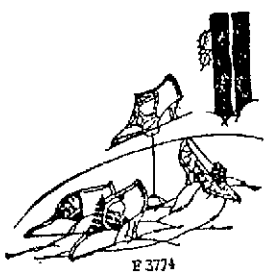

P 3774

Many tempting new patterns await you for evening wear, and we cordially invite you to inspect them.

Satins and suedes predominate, but there are also many styles made of patent leather and black kid.

Prices range from $5.00 to $8.00 for excellent quality.

The Shoe Shop—Street Floor

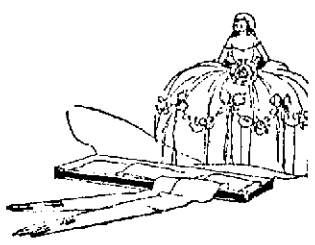

Gloves

Trefousse Gloves are better—better by reason of the infinite pains that go into their creation.

Out of thousands of kid skins offered, only a few are selected as being good enough to be made up into Trefousse gloves.

For evening wear we are featuring:

Trefousse French Kid Gloves—white, 12-button length, with stitching on back..... $6.00

16-button length..... $6.75

Street Floor

Entire Department Called Out Sunday to Fight Fire in Fiske Block Which Causes Losses of $150,000

PICTURE SHOWING HOW FIRE WAS FOUGHT FROM TWO SIDES OF BUILDING WITH ALL APPARATUS CITY HAS AT ITS COMMAND

One of the most disastrous fires Lowell has known in years yesterday completely gutted the Fiske Block at Central and Jackson streets, caused a total property loss of upwards of $150,000 and temporarily at least, put out of business a number of merchants who held lease as tenants.

During the fire, which raged for nearly five hours, a number of firemen were overcome and injured, several so severely as to require hospital attention. Ladderman Martin F. McNally, Truck 3, sustained a head injury while working with his company on the Jackson street side of the building and was taken to St. John's; Lieut. Joseph L. Crowe, Hose 8, succumbed to smoke and escaping gas on the fourth floor and was rushed to the Lowell Corporation hospital, while Capt. Charles F. Stackpole, also of Hose 8, was taken to his home suffering from smoke suffocation. Hoseman John J. Rinnardt of Engine 3 was temporarily overcome but went back to his job after first aid treatment and several others were forced to seek rest and fresh air from time to time.

Heavy Losses Are Sustained

The loss to the building, owned by Mrs. Margaret J. Fitzgerald and Andrew F. Roche, will approximate $80,000. It was raked from top to bottom and almost from end to end, the roof collapsing in several places to accentuate the loss.

Among the tenants the heaviest losses are sustained by Fred Howard, druggist, and the clothing firm of Newman & Leventhal, both on the ground floor in Central street. Howard's store was wrecked, his fixtures

Continued to Page Four

FUNERAL NOTICES

ISHERWOOD—Died in this city, Nov. 4, at her home, 34 Blossom street, Mrs. Ann Isherwood, aged 83 years, 7 mos., 23 days. Funeral services will be held from her home, 34 Blossom st., Wednesday afternoon at 2 o'clock. Friends invited to attend. Burial private. Under the direction of Undertaker W. Herbert Blake.

BRENNAN—Died Nov. 4, Edward P. Brennan. Funeral will take place on Wednesday morning at 8 o'clock from 14 Highland street. Funeral high mass of requiem will be sung at St. Peter's church at 9 o'clock. Burial will take place in St. Patrick's cemetery. The funeral arrangements are in charge of Undertakers M. H. McDonough Sons.

McDERMOTT—Died Nov. 4, Thomas McDermott. Funeral will take place on Tuesday morning at 8 o'clock from 14 Highland street. Funeral high mass of requiem will be sung at the Immaculate Conception church at 9 o'clock. Burial will take place in St. Patrick's cemetery. The funeral arrangements are in charge of Undertakers M. H. McDonough Sons.

DUCHARME—The funeral of Mrs. Delia (Plouffe) Ducharme will take place Tuesday morning at 8 o'clock from her home, 14 Dodge street. Solemn high funeral mass will be celebrated in St. Jean Baptiste church at 9 o'clock. Friends are invited to attend. Burial will be in St. Joseph's cemetery. Arrangements are in charge of Funeral Director Joseph Albert.

DEATHS

McDERMOTT—Thomas McDermott, an old and widely known resident of this city, died yesterday at the home of his son, Bernard McDermott, 134 Fayette street, after a long illness. Mr. McDermott was a resident of Lowell for more than a half century, and had worked as a laborer for the city for 30 years. He is survived by his wife, Bridget; three sons, Bernard F., James H., and Patrick J. McDermott and one brother, Bernard McDermott. The body was removed to the Funeral home of Undertakers M. H. McDonough Sons, 14 Highland street.

ISHERWOOD—Mrs. Ann Isherwood, a resident of this city for the past 40 years, died Sunday afternoon at her home, 34 Blossom street, aged 83 years. She leaves three daughters, Mrs. Minerva I. Brown of Troy, N. Y., Mrs. Mary A. Lyall of Boston and Mrs. Hugh Cabey of this city; one son, Edward C. Isherwood of Pawtucket, R. I., and five grandchildren and two great grandchildren. She was a member of the Eliot Union church.

BRENNAN—Edward P. Brennan, a well known and popular young resident of this city and an attendant of St. Peter's church, died last evening at the Lowell Corporation hospital, after a brief illness. He leaves his wife, Mary (Cronin) Brennan; two children, Edward and Lillian Brennan, and one brother, Thomas Brennan of Lynn. The body was removed to the Funeral home of Undertakers M. H. McDonough Sons, Highland street.

COLLINS—John Williams Collins died yesterday at the Chelmsford Street hospital. He leaves one brother, Michael Collins. The body was removed to the rooms of Undertakers Charles H. Molloy's Sons.

EAMES—Estella E. Eames, a resident of Westford for the past seven years, died Saturday at the home of Mark Jenkins in that town, aged 70 years, 2 months and 19 days. She had held the position of housekeeper for Mr. Jenkins during the time of her residence here and she was well known and beloved by all the people of Westford. She made many lasting friendships which she greatly cherished and her numerous friends reflect her kindly manner and womanly characteristics which makes her passing one that is regretted throughout the Westford community. She was a member of the First Baptist church of Lowell. She leaves one sister, Mrs. Charles H. Cahoon of Lynn; three nephews, Arthur and Herbert Cahoon of Lynn, Frank Cahoon of Brighton, and one niece, Mrs. Grace Bontwell of Lynn.

FUNERALS

DIRSA—The funeral of Mrs. Sayarina Dirsa took place Saturday from her home, 262 Fayette st. At St. Joseph's Lithuanian church a funeral mass was celebrated by Rev. Stanley Kuezos. The bearers were William Dirsa, John Douserta, Jacob Gudaitis, Matheus Tuniewicz, Joseph Zemaitis and John Stepanowicus. Burial took place in the family lot in St. Patrick's cemetery. The funeral arrangements were in charge of Undertaker Joseph Sadowski.

MONTGOMERY—The funeral of Mrs. Margaret Montgomery took place yesterday afternoon from the home of the Misses Mary and Margaret Marshall, 114 Swan street, where services were conducted by Evangelist William H. Hunter of Fairhaven. Appropriate selections were sung by the congregation. There were many floral tributes. The bearers were James W. Marshall, Geo. Spence, William Alexander, George McKee, James Nichols and Richard Robertson. Burial was in the family lot in the Edson cemetery where the committal service was read by Mr. Hunter. The arrangements were under the direction of Funeral Director John A. Weinbeck.

CARVILLE—Funeral services for Mrs. Nora R. Carville were held yesterday at the rooms of Undertaker W. Herbert Blake, Rev. Reginald R. Nichols, pastor of the Central M. E. church, officiating. Miss Hazel F. Tuthill sang appropriate selections. There were many flowers. The bearers were Jos. Spillissey, Sumner Dennison, Simon MacKell and Alva V. Lane. Burial was in Westlawn cemetery, where the committal service was read by Rev. Mr. Nichols.

DOOLE—Thomas Doole, infant son of George L. and Helen Doole, died last Friday at the home of his parents, 105 Stromquist avenue. The funeral took place from the home Saturday and burial was in the family lot in the Edson cemetery, under the direction of Funeral Director John A. Weinbeck.

ARTINIAN—Funeral services for Bedros Artinian were held at the Armenian church, Lawrence street, yesterday, where a funeral mass was celebrated by Rev. K. Lazarian. The flowers were numerous. The bearers were Monook Faresakian, Agob Baruinian, Oskian Sookigian and Agob Sookizian. Burial was in Edson cemetery, where services were held. The funeral was under the direction of Undertaker W. Herbert Blake.

MUSSEY—The funeral of Miss Dorothy E. Mussey took place from the Funeral church, 236 Westford street, yesterday afternoon. The services were conducted by Rev. Caleb E. Fisher, D. D., pastor of the First Universalist church. Appropriate selections were sung by Mrs. Fred L. Roberts. There were many beautiful floral offerings.

FUNERAL SERVICES FOR JEREMIAH CARKILL

The funeral of Jeremiah Carkill well known Belvidere business man who died suddenly at his establishment, 68 Concord street last Saturday morning, took place this morning at 8.30 o'clock from the Funeral Home, 260 High street.

The cortege proceeded to the Immaculate Conception church, where at 9 o'clock a solemn high funeral mass was celebrated by Rev. James B. McCartin, O. M. I., assisted by Rev. William A. Robbins, O. M. I., as deacon, and Rev. William Doran, O. M. I., as sub-deacon. The church was well filled with friends of the deceased. Among those from out of town in attendance were Mr. Thomas Cahill of Providence, R. I., Mr. Thomas Hardy and Miss Mary McMahon of Concord, N. H.

The choir, under the direction of Charles Smith, rendered the music during the mass, the solo "O Merium Passionis" being sustained by Mrs. Philip D. Murphy, "Domini Jesu," by Mrs. Hugh Walker and "De Profundis," by Mr. Smith. Mrs. Walker presided at the organ.

The bearers were Messrs. James F. Richards, Edward Burns, Joseph Moran, John Donovan, Joseph Sweeney and James McCarron. Floral and spiritual bouquets were numerous.

Out of respect for deceased, the following stores in Belvidere remained closed during the services: Gallesher's market, O. D. Jasmin, George Leduux, H. F. Duggan, James McCann, John T. Connor, Vermont Tea and Buster Co. and McCartin's bakery.

Burial took place in St. Patrick's cemetery where the committal prayers were read by Rev. Fr. McCartin. Funeral arrangements were in charge of Undertakers Mahoney Bros.

SUDDEN DEATH OF MRS. DELIA DUCHARME

Mrs. Delia (Plouffe) Ducharme, aged 53 years, died suddenly while attending the 7 o'clock mass in St. Jean Baptiste church yesterday morning. She was seated in a pew with her husband and suddenly collapsed. Medical assistance was summoned, but she died before aid could be rendered. She leaves her husband, Hildege Ducharme; two daughters, Mrs. Frederick Atkinson of this city and Mrs. Alfred Dalphond of Wabash, Ind.; five sons, Hildege, Jr., Joseph, Stanislas, Raoul and Telesphore Ducharme, all of this city; four brothers, Gregoire of Lowell, Hormisdas, Wilfred and Aldeas Plouffe, all of Canada; and one sister, Mrs. Edmond Maille of this city. She was a member of St. Anne's sodality of St. Jean Baptiste church. The body was removed to her home, 14 Dodge street, by Funeral Director Joseph Albert.

The bearers were four cousins of the deceased, Raymond Lovejoy, Lawrence Lovejoy, Wesley Rutledge and Earl Rutledge. Burial was in the family lot in the Edson cemetery. The funeral arrangements were in charge of Undertaker George W. Healey.

DUFFY—The funeral of Michael A. Duffy took place this morning at 8 o'clock from his late home, 264 South street, and was largely attended by sorrowing relatives and friends. The funeral cortege proceeded to St. Peter's church where at 9 o'clock a funeral high mass of requiem was sung by Rev. Peter Linehan. The choir sang the Gregorian chant, the solos being sustained by Miss Mary Ryrne and Mr. James E. Donnelly. Miss Gertrude Quigley presided at the organ. There was a profusion of beautiful floral and many spiritual offerings. The bearers were Messrs. John Duffy, Thomas Duffy, Joseph Duffy, John Foley, Thomas Regan and Herbert Hill. Burial took place in St. Patrick's cemetery where the committal prayers were read by Rev. Fr. Linehan. The funeral arrangements were in charge of Undertakers M. H. McDonough Sons.

FERNALD—Henry Benjamin Fernald, proprietor of Fernald's auto inn, at Parker river, Newbury, died at the Homeopathic hospital, Newburyport, last Tuesday, after a short sickness with typhoid fever and complications. He was born in Brooklyn, Minn., June 25, 1876, and was in the hotel and restaurant business practically all of his active business life. He came to Newbury from Everett. He had also operated restaurants in the south. He was esteemed by a wide circle of friends and patrons. Mr. Fernald is survived by his wife, Ida B. Fernald; two sons, Donald E. and Howard B. Fernald; his father, Charles O. Fernald of Bradford, Pa., a brother, George A. Fernald of Lowell, and sister, Mary A. Magner of Bradford, Pa. Funeral services were held Friday at 2 p. m. at Oak Hill chapel, Newburyport, Rev. Mr. Yonkins officiating. Burial was in Edson cemetery, Lowell.

REPORT OF DEATHS

For the Week Ending Nov. 3, 1923

Oct.
24—Mary Gorman, 43, phthisis.
26—Thomas Garside, 48, ruptured aneurysm, thoracic aorta.
Benjamin J. Begin, 67, carcinoma.
Jennie M. Robey, 6, burns.
Joseph Michaud, 70, gas poisoning.
John J. Dailey, 65, chr. nephritis.
Charles E. Dowrey, Jr., 1d., atelectasis.
27—Herbert J. Donohue, 39, cer. hemorrhage.
Jennie G. Sinnott, 14, Bright's disease.
John Swift, 68, cancer.
28—Marie J. Neault, 2, inf. paralysis.
Mary Murdock, 71, arterio-sclerosis.
Mary Daley, 71, cer. hemorrhage.
Jeremiah Mullane, 49, lob. pneumonia.
William Campbell, 65, cancer.
29—Mary A. Place, 11m, meningitis.
Joseph Solimando, 50, cancer.
Mary B. Perrin, 1, broncho-pneumonia.
Patrick J. Kieree, 53, cardio-renal dis.
30—James R. Buckley, 1, meningitis.
Alice Bonetta, 12, septicaemia.
Arthemise Dupont, 66, cardiovascular dis.
31—Arthur Provost, 73, men. apoplexy.
Helen Lojko, 2, burns.
Ellen Hickey, 81, arterio-sclerosis.

Nov.
1—Saverina Dirsa, 30, tuberculosis.
Mary Fitzgerald, 57, pulm. embolism.

Your Health

by Dr. C. C. Robinson

BY DR. CLIFFORD C. ROBINSON

MOUTH BREATHING

There is a well defined relation between mouth breathing and affliction of the nasal sinuses, other parts of the olfactory organs suffer even more. The conditions of the nose and throat involving adenoid growth, obstruction and deformities of the septum as well as mucous polyps, cause mouth breathing.

These abnormal growths must be corrected in early life, or permanent loss in the normal development of the inner nose will result through lack of use. Mouth breathing will often result in jaw and teeth displacement. It also causes facial deformities such as dulled eyes, lack of expression, open or hanging mouth and deformed jaw.

Many people are half-mouth breathers and are not aware of the fact. In early life, through some illness which impaired their breathing, they contracted this habit.

The early defects were never corrected and, as a consequence, their breathing capacity through the proper nasal passages has remained impaired. In many cases their air volume is only that of a small child. A health examination by a competent physician, at least once a year, would have brought about great relief to the patient.

Temporary mouth breathing may result from severe colds or other nasal disturbances by nasal occlusion. This is a swelling and inflammation of the mucous membrane and results in almost complete stoppage of the air passages.

Mouth breathing invites the germs of influenza, pneumonia and tuberculosis. If you are subject to its trouble, try and have it remedied at once. It may change your whole life.

FRATERNAL NEWS

At the regular meeting of Lowell grange, 335, Patrons of Husbandry, tonight in Veritas hall, Branch street, the first and second degrees will be conferred on a large class. Considerable business will be brought before the meeting and officers for the coming year will be elected.

All members of the American Legion Ladies' auxiliary are requested to attend tonight's meeting in Memorial hall as several matters of importance are to be transacted. A meeting of the executive board will be held prior to the regular meeting.

The regular meeting of the Ladies' Auxiliary of Clan Grant will be held at 7 o'clock tomorrow evening. Following the business meeting an entertainment will be given.

A successful entertainment and dance was given in Highland hall last Friday evening under the auspices of Princess lodge. The following officers of the lodge were in charge of the affair: General chairman, Mrs. Grace Townsend; chairman of whist, Miss Gladys Townsend; chairman of entertainment, Ada Dean; ice cream table, Elva Keey, Ada Burris, Bessie Mason, Mary V. Reid; box office, Joseph Mason and William Reid.

The regular meeting of Loyal Merrimack Valley lodge, I.O.O.F., was held Friday evening in Grafton hall with N. G. Chester Mosher in the chair. Following the completion of the business meeting, an entertainment was given by Harry Virtue, George Turkin, F. Walker, John Dickerson, Almer McLean, J. Wilkinson, Raymond Wylie and Chester Mosher.

CITY INSTITUTION FOR SAVINGS

The corporation meeting of the City Institution for Savings was held this morning in the offices on Central street. Officers were elected as follows: President, Charles P. Conant, vice-presidents, James Gilbert Hill, Frank Coburn, clerk of corporation, John H. Murphy. Trustees elected to office for a term of three years were George Stevens, Alexis P. Sargent, Joseph Peabody, John H. Murphy and Edwin G. Morrison.

The institution now has in total deposits $18,164,030.36, an increase of $1,064,569 over the figure for the period which ended Oct. 31, 1922.

LADIES' AUXILIARY, A.O.H.

The regular meeting of the Ladies' Auxiliary, A.O.H. will be held Tuesday evening in the rooms in the Grosvenor building. The meeting will be featured by the installation of officers and all members are expected to be present. The new county president will be in attendance. An entertainment will follow the installation of officers and refreshments will be served.

BETTY WALES DRESSES — For — ARMISTICE BALL AUDITORIUM NOV. 9

THE GAGNON COMPANY

HOME OF THE GREATEST VALUES

NEW PARTY SLIPPERS — For — ARMISTICE BALL AUDITORIUM NOV. 9

One of the Finest Groups You Have Ever Seen

NEW PURCHASE OF

FUR TRIMMED COATS

In a Special Sale at

$35

WARM RICH MATERIALS—
Fashona
Francine Bolivia
Astrachan
Normandie
Sport Plaids and Stripes

NEW POPULAR COLORS
Brown
Black
Navy
Buff
Gray
Mixtures

Over Thirty Smart New Styles Hardly Any Two Alike

The dressy styles are trimmed with large collars, and some have cuffs of black wolf, badger, red fox, opossum, nutria or caracul. Rich full linings of silk.

The sport models are full cut swagger affairs in the newest sport mixtures, plaids or stripes. Large pockets, comfortable collars, mannish shoulder lines, plaid backs.

This Is an Unusual Early Season Opportunity to Get a Splendid Winter Coat at a Low Price. Take Advantage of It and Save Money

SECOND FLOOR

James F. O'Donnell & Sons
Undertakers
324 Market St. Tel. 439-W

FAIRBURN'S MARKET

PHONE 188-189 — LOOK FOR OUR ELECTRIC SIGN — 12-14 MERRIMACK SQUARE

SPECIALS FOR TUESDAY

SLICED TONGUE Lb. ..... 39¢	Fresh Baked WASHINGTON PIES Ea. ..... 18¢	Sweet Pickled SHOULDERS Lb. ..... 14¢
YELLOW TURNIPS Pk. ..... 29¢	Supreme Milk BREAD 3 Loaves ..... 25¢ (1½-Lb. Loaf)	Fresh Tinker MACKEREL 3 for ..... 25¢
Heavy SALT PORK Lb. ..... 14¢		CHOICE SMELTS Lb. ..... 39¢
Large 2½-Lb. Can TOMATOES For ..... 15¢	Smoked SHOULDERS Lb. ..... 10¢	Salted Jumbo PEANUTS Lb. ..... 29¢

FASHIONABLE WEDDING

William H. Vanderbilt is shown coming from a New York church with his bride, Emily O'Neill Davies. Police had to clear a path for the couple. The wedding united two of New York's oldest families.

TYPEWRITER TO SCREEN

Mlle. Marcelle Bergpin, who a few short months ago was a typist in Paris, now i sworking in moving pictures. She won a stenographers' beauty contest.

ANOTHER CARLOAD POTATOES

Green Mountain **Potatoes** Two Bushel Bag $2.59

Same High Quality as Last Car .....

PORTER HOUSE STEAK	YEARLING Lamb Chops	NICE FRESH Pork Chops
25c Lb.	20c, 25c Lb.	20c, 25c Lb.

SMOKED SHOULDERS, lb. ..... 10¢

CORNED STICKING PIECES, lb... 10¢

J&M BRAND **Pastry Flour** 12¼-lb. Bag... 5-lb. Bag, 22c **46c**

EVERY BAG GUARANTEED

JEM BREAD	BLUE LABEL KETCHUP
16-oz. Loaf 5c	Bottle ..... 24¢
24-oz. Loaf 8c	

NICE JUICY GRAPEFRUIT ..... 5c to 13c Each

SAUNDERS PUBLIC MARKET

Free Delivery 161 GORHAM ST. Call 6600

It Will Pay You to Get THE SUN Classified Ad Habit

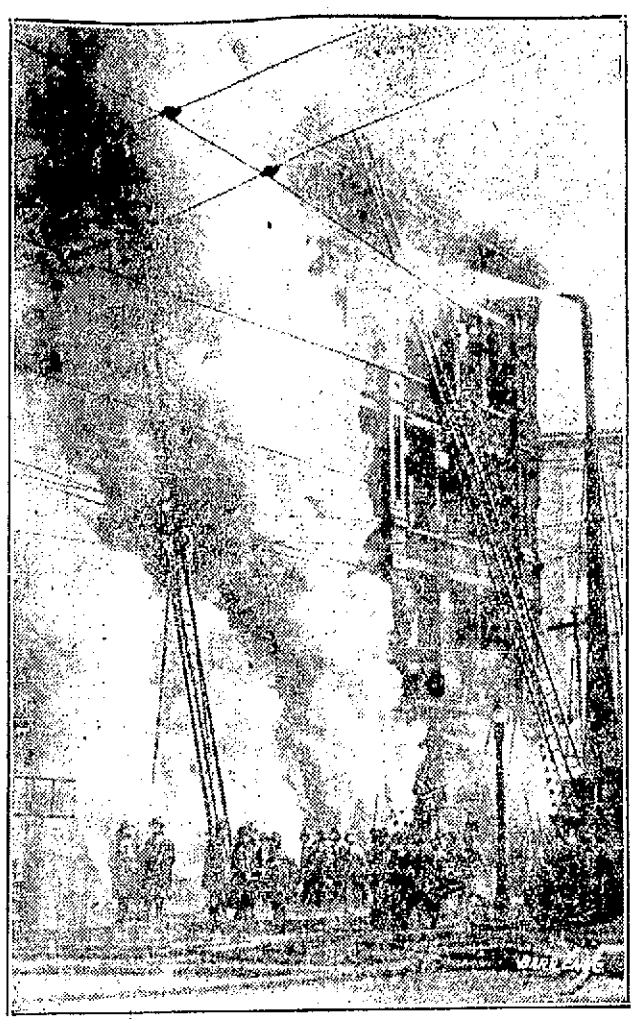

PICTURE SHOWING HUGE CLOUDS OF SMOKE FIREMEN WERE FORCED TO BATTLE

Entire Department Called Out

(Continued)

destroyed and his particularly heavy stock of drugs ruined. His loss may reach $50,000. The Newman & Leventhal store also was virtually wiped out, there being but little to salvage among the big stock of men's suits and furnishings. The loss to that firm will approximate $25,000.

The fruit and confectionery store of Charles Anastos situated on the ground floor corner escaped the flames but suffered heavily from smoke and water and falling plaster. Tenants of the building in Jackson street who also felt the fire in varying degrees were the American Window Cleaning Co., the Lowell Taxi Service, John B. O'Dea, proprietor, and the plumbing establishment of John E. Drury & Co.

Four Physicians' Offices Ruined

On the second floor the fire swept through the offices of Michael J. Sharkey, real estate and insurance; Dr. William Ryan, Dr. T. F. Carroll, Dr. J. F. Loughran and Dr. R. L. Jones. The third floor also was badly gutted and here were the quarters of the Mathew Temperance Institute, the Central club, Woodbine club and Alpine club. The Lowell Musicians' union rented the top floor and ruin there was complete when the roof collapsed.

Every bit of apparatus the fire department has at its command and a full complement of men were called into action on the sounding of three alarms in the vicinity of 8 a. m. For nearly five hours the department battled in suffocating volumes of smoke that poured from the building on two sides and rolled up from basement windows in overwhelming clouds. From water towers, turret guns and hose lines tons and tons of water were shot into the building from all angles, but it was not until nearly noon that the fire had been drowned out sufficiently to allay all fears of a conflagration.

In keeping the fire within the Fiske block, although that structure was almost completly burned out, the department did fine work. The old Cook & Taylor building adjoins it, separated only by a fire wall and although the blaze threatened to spread by way of the roof and through the cellar time after time, the firemen kept it within the area of the property in which it started.

Discovered at 8 O'Clock

The fire was discovered shortly before 8 o'clock when smoke was seen near the elevator well in the basement on the Jackson street side of the building. At that time it looked inconsequential and telephone alarm was sent to Hose 7. This company on arrival saw but slight signs of fire but on investigating found a man-sized blaze in the cellars which are beneath the Howard and Anastos stores. A bell alarm from Box 28, Central and Green streets, was sent in at 8.06 o'clock and when in town apparatus responded smoke was pouring out of the building on the Jackson street end. The fire in the basement had spread rapidly and shot up through the elevator well to floors above. A second alarm was sounded at 8.12 and 8.24 a third was sent in from Box 232, post office.

With the arrival of first alarm apparatus Hose 8 was sent back to the Palmer street house for the water tower and this swung into place on the Central street side and swept the top floors with a heavy stream for nearly two hours. High powered pumping engines hooked up to hydrants in Hurd street, Jackson street, Middlesex street, and in front of the Lowell Trust Co. and ladder trucks, including two aerials, ran ladders up to the third and fourth floors and roof. Other companies went into action in Jackson street and in the alleyway which runs in the rear of the building from Middlesex to Jackson streets. It was one of the most thrilling mobilizations of fire fighting equipmwent ever witnessed in the city and within a very few minutes Central street was completely covered by a quivering, twisting, intricate network of hose lines. Heavy streams pumped by Engines 2, 4, 6 and 7 brought plenty of water and the fight was on.

Firemen Had Clear Field

In no manner were the firemen hampered in their work. It was early on Sunday morning and the city had not more than half awakened. Few people were abroad and no motor cars were parked anywhere near the fire. Thus the department was allowed to swing into action without delay. As the blaze developed in proportions and the city's complete fire fighting equipment was summoned, fire lines were established and no traffic was allowed to pass down Middlesex street below Elliot, beyond Tower's corner or beyond the junction of Central and Hurd streets. Police details were in charge of Capt. David Pelvie and Lieuts. Martin Connors and John Freeman assisted by Sergts. Hugh Maguire and Peter F. McMahon.

As the fire progressed it began to centre in the Howard and Newman stores, with the Jackson street side presenting another bad spot. Several companies were sent into the building by the chiefs and once inside the men were completely swallowed up in the clouds of dense smoke. Only occasionally when a face would appear at an upper window during a rift in the smoke screen was there any sign of life from within.

Very little flame was seen on the Central street side but the fire was eating at the very vitals of the building and on the Jackson street side the companies working there were forced to fight visible flames as well as smoke.

Tenants Able to Save Little

Although many of the building tenants were early on the scene, entrance was impossible, although later the four physicians on the second floor were able to save boxes of records and medical school diplomas. Employes of the Howard drug store were ready to save anything that could be moved, but the smoke drove them back at every attempt. One cash register went down into the basement in a mass of debris when the rear portion of the floor collapsed, but the other, including a sum of money was saved. In connection with and as a part of the Howard loss was a display window containing $800 worth of safety razors, just arranged for Saturday's trade.

No theory is advanced as to the fire's origin. Andrew F. Roche said he could not explain it and added it could not have started from a heating plant for the building has none, getting its steam from the Hamilton mills across Jackson street.

During the fire, federal and local liquor officers conducted a raid in the Jackson street side of the building and came out with several kegs and cans of liquid which were placed in the police patrol and taken to headquarters.

Street railway traffic, cut off on the Gorham street, South Lowell, Chelmsford street and Westford street lines at the postoffice as soon as the fire was discovered, was resumed shortly after 1 p. m. All Middlesex street and Highlands cars were routed into the square by way of Dutton street.

The recall sounded at 12.45 o'clock.

Insurance on the building was carried by T. C. Lee & Co. and Fred C. Church. The Lee company also carried insurance for John E. Drury and the American Window Cleaning Co. Tenants of the building insured through the Church office included Fred Howard, Charles Anastos and Dr. Robert L. Jones.

"MATS" GET OFFER OF K. OF C. CLUBHOUSE

Grand Knight Frank A. Groves of Lowell Council, Knights of Columbus, today addressed a letter to P. Frank Reilly, president of the Mathew Temperance Institute offering the use of the K. of C. clubhouse to the Mathew organization, whose headquarters were destroyed by the fire in the Fiske building yesterday.

WILL INVESTIGATE FISKE BLOCK FIRE

State police officers came to Lowell this afternoon to investigate the Fiske block fire of yesterday and the fire in the store of the Boston Ladies' Outfitters on Saturday night.

In announcing the coming of the state officers today Chief Edward F. Saunders said he has no reason to be suspicious of either fire, but in the case of the one at Fidler's he is required to notify the state department whenever a fire has its origin in oil burning systems.

STORE BASEMENT FIRE PROMPTLY CHECKED

Fire in the engine room of the Boston Ladies' Outfitter, Inc., late Saturday night for a time threatened to result in serious damage, but a hurried fire call and prompt work by the department held it in check. The fire had its origin in or near a recently installed oil heating system. The only damage will result from smoke. The store opened today as usual.

The engine room is in the Middle street section of the store and it was there that Watchman Josiah Dow discovered fire shortly after 11 o'clock. He shut off the oil supply and telephoned fire headquarters. At about the same time Policeman Alfred J. Cooney saw smoke coming from the basement and sent in an alarm from Box 231.

District Chief Sullivan was painfully injured when he tripped over a hose line and was thrown heavily against an automobile standing nearby. The chief continued his work after a short breathing spell.

YOUR DOCTOR'S ORDER

FILLED PROMPTLY At DOWS

Prescription Druggist (Established 1850) Fairburn Bldg.

This Little World

CHICAGO

BY GEORGE BRITT

N.E.A. Service Writer

CHICAGO, Nov. 5.—Have you a little "puller" for your business?

Two cases centering about the species just hobbed up at the police station here, representing the opposite extremes among practitioners.

One was admittedly "a man about town," taken for questioning about the loss of some jewelry at a cabaret. He worked there, he said.

"I managed a theatre once, so I know all the stage people," said he. "That makes it natural for me to go around to the stage door at night after the show. Usually the party which I join ends up by going to this cabaret. Very often there are two girls and one man in a party, and they are glad to have me for an extra dancing partner. It's good business for the cabaret."

And that is earning a living.

In Maxwell street, the "pulling" is not so deft. Until a month ago nearly every merchant had a husky at the door of his shop to pull in purchasers for his shoes or suits or sealing wax.

Some merchants with no sense of the romantic, however, used no "pullers" themselves and got an injunction against their neighbors. Last week, the enjoined ones forgot and began again to rag and shout when visitors approached. The opposition called the police and carted off a wagon load of "pullers." But once a crowd followed them to the station that business stopped, right in the normal rush hour. The well-blanket merchants to get back the shoppers had to rush over and bail out their rivals.

"Pulling" is good form again.

If speeders won't be regulated in your town, you might organize a Blowers' club. Members agree not to speed excessively themselves and to blow long and loud with their klaxons whenever they see another driver hitting it up too fast. The idea originated here as a joke, but members say it works.

Polo doesn't spell aristocracy any more. Factory workers in overalls, grimy from making telephones for the Western Electric Co. are playing the game.

Five large Swedish colleges struck a snag when they sounded out their compatriots in Chicago upon a proposition to introduce a bit of variety into Swedish nomenclature. The move originated because the great flocks of John Carlsons and Sigrid Andersons in the college rosters were not only monotonous but confusing. The telephone books, the reformers pointed out, were even more so.

"Just imagine a Francois Lindquist or a Giuseppe Anderson" objected the spokesman of the Chicago colony. "There may be some confusion, but we get along nicely, thank you."

A car washer named Sam had put in a long day on his job, according to this story, which comes direct from the Pullman company. Sam's last car was in grievous condition and the day was hot. He sweptand dusted and scrubbed and scraped to the point of exhaustion. One final swipe with the mop as the whistle blew and he flung it into the water bucket, sincerely murmuring:

"Foot, let's go."

Overcoats FOR BOYS

12 years to 20 years

Made of warmth without weighty fabrics; in all the newest styles and colors. Fancy plaid, all wool lined, silk lined shoulder. Priced

$15 $18 $22.50 $25

FOR HIS COMFORT!

Mackinaws

Made of Carter's Irontex Cloth. Warm but not bulky. The right length for sports. Boys like them.

$10.50 $12.50 $15

Juvenile Coats

3 years to 10 years

Styles made like big brother's. Double service, and the style will stay as they are better made.

$10 $12 $15 to $18

Flannel Blouses — And — Shirts

"Bell" Made

Colors: Gray and Khaki.

BLOUSES $1.35 and $2.00

SHIRTS $1.95 $2.50 to $5

The Warmest Coat Out

Sheep Lined COATS

Hockmeyer Moleskin, good sheep lined, beaverized collar $10.00

Hockmeyer No. 1 Moleskin, fine sheep lined, Eskimo collar..... $15.00

Best grade Hockmeyer Moleskin, Double X sheep lining, opossum collar, $20.00

SPORT HOSE 50c $1.50

BOYS' STORE

MACARTNEY'S

72 MEERRIMACK ST.

CHILDREN'S HATS Exclusive styles

SECOND FLOOR

OUT OUR WAY

WHEN IGNORANCE IS BLISS.

Fat That Shows Soon Disappears

Prominent fat that comes and stays where it is not needed is a burden, a hindrance to activity, a cubr upon pleasure. You can take off the fat where it shows by taking after each meal and at bedtime, one Marmola Prescription Tablet. These little tablets are as effective and harmless as the famous prescription from which they take their name. Buy and try a box to-day. All druggists the world over sell them, at one dollar for a box or you can order them direct from the Marmola Co., 4612 Woodward ave., Detroit, Mich. You can thus say good-bye to dieting, exercise and fat.—Adv.

Not a Blemish

mars the perfect appearance of her complexion. Skin troubles are effectively concealed. Reduces unnatural color and corrects greasy skins. Highly antiseptic. White-Flesh-Rachel 3

Send 10c for Trial Size

FERD. T. HOPKINS & SON, New York City

Gouraud's Oriental Cream

AMERICAN RED CROSS ROLL CALL

Commencing Nov. 11, Armistice day, the Billerica chapter of the American Red Cross, will hold its annual roll call, with a campaign lasting until Nov. 30. In this time the workers, under Mrs. Edward Dickinson, chairman, will canvass the entire town and ask everyone to take a $1 membership for the year of 1924, in the Red Cross. The chapter has sent its quota of kimonas to the Japanese, as well as the amount of $350 raised for the Relief fund. Christmas bags for the soldiers and sailors have also been completed.

On Monday evening there will be a conference between the selectmen of the town and President Pitt F. Drew of the Lexington & Boston Street Railway Co., on the proposed change of service to Boston, from electric to motor busses. This plan has been tried in other places and is reported by the residents to be entirely satisfactory in the sections of Pinehurst and Riverdale. The officials of the street railway desire assurance that the license to operate the motor busses will be granted.

An open meeting of the Alliance will be held Tuesday afternoon at 3 o'clock in the First Parish church vestry. The speaker will be Mrs. Roger W. Cutder and her topic is "Religion in the Home."

WHIST SERIES FOR WINTER MONTHS

A whist tournament of interest to members of various local organizations will begin Wednesday evening and will continue throughout the winter season. The organizations that will participate are the C.M.A.C., Pawtucketville Social club, Centralville Social club, Club Citoyens-Americains, Court St. Antoine, C. O.F., and Cercle Paroissiale of Notre Dame de Lourdes' parish.

The captains of the various teams are as follows: C.M.A.C., Joseph Arbour; Pawtucketville Social club, Albert Lemay; Centralville Social club, Leo Kerouac; Club Citoyens-Americains, Vidal Manseau; Court St. Antoine, Onesime Tremblay, and Cercle Paroissiale, Ovila Bergeron.

At the close of the series of matches the winning team will be presented a handsome silver trophy. The matches will take place in the quarters of the various organizations, the schedule of meets to be arranged later by a general committee composed of representatives of the various clubs. The committe representing Club Citoyens-Americains is composed of the following: Vidal Manseau, Narcisse Foucher, Joseph Robitaille, Arthur Turcotte and Alfred Genest.

THE VALUE OF SUN ADVERTISING

The value of Sun advertising was conclusively demonstrated again Saturday when Devine's Trunk and Bag store, Merrimack street, had all it could do to handle the large crowd of shoppers. Mr. Oscar A. Bervin, new manger of Devine's, said this morning that Saturday was the biggest day that the store had in its 35 years or more in business. All day long a steady stream of people entered the store in response to the advertisement in Friday's Sun. Mr. Bervin has been 22 years in the leather business, knowing all phases of it, from the tanning to selling end. On the road for over 16 years, traveling from coast to coast, all this time he has been familiar with Devine's store, taking over the store a few months ago. He knows his game from A to Z, and his advice on various things has been readily appreciated by the many customers of the store. Mr. Bervin made an exceptional purchase recently—hence the sensational sale now going on.

A CORRECTION

In the marriage intentions appearing in The Sun Thursday of last week there was a mistake in the spelling of a name due to a typographical error. The intention should have read as follows: Harry V. Crepeau, 113 Chapel, 40, artist; Della T. Burke, 850 Central, at home.

Now is the time to sell real estate. List your property in The Sun classified columns for quick results.

Perfect performance—Beauty too!

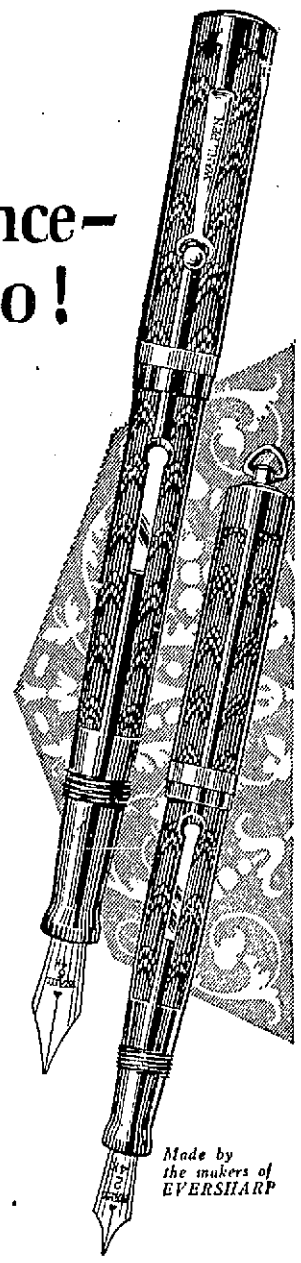

The new Wahl Pen in exquisite engine-turned design is a thoroughly practical writing instrument. It is the most recent development in black rubber fountain pens.

You don't have to shake a Wahl Pen. It is always ready to write. The ink begins to flow the instant the point touches paper.

But Wahl Pen never floods and never stains the fingers. The comb feed regulates the ink flow perfectly. And the Wahl special filler fills the pen absolutely full of ink every time.

The everlasting nib is a wonder. It is 14-karat gold, tipped with the hardest, finest iridium. It writes so smoothly that it seems just made for your particular style.

Wahl Pen is so perfectly balanced that it feels great in your writing hand. It is an outstanding fountain pen made by the makers of Eversharp. Ask to see it. Select the style that appeals to you most. Price, $2.50 up.

Made in the U. S. A. by THE WAHL CO., Chicago

WAHL PEN

Alluring Tresses

Gives to your hair a glorious, sparkling Beauty, just glowing with the vivid luster of health and cleanliness, exquisitely perfumed with a distinctive odor that lingers daintily in your hair.

GOURAUD'S ORIENTAL COCOANUT OIL SHAMPOO

Ferd. T. Hopkins & Son, New York

Overcoats

Copyright, Hart-Schaffner & Marx

Talbot's

The overcoat store of Lowell

and the greatest overcoat values

Buy your overcoat where you can get overcoat satisfaction. Our guarantee that you get good service or your money back is the keynote for the great business that we are doing in our overcoat department.

Here are the most wonderful fabrics that we have ever shown—the finest tailoring. Every model from the staple to the ulster—in all models—and the best values to be found in New England.

We suggest you look here before buying and you'll be pleased in fabric, model and price—and have your pick from a stock equal any two or three in Lowell.

$25 to $50

Some more up to $60 and down to $15

A wonderful showing at

$30 $35 $40

Talbot's

The Great Overcoat Store of Lowell

American House Block Central at Warren St.

UNIVERSITY COURSES TO OPEN IN ST. PATRICK'S PARISH—CATHOLIC CHURCH NEWS

University Extension courses will open in St. Patrick's parish this evening, the interior decorating class for women in the school hall in Suffolk street and the public speaking class in the Lyceum hall at 8 o'clock. Competent instructors will be in charge during the courses and untold benefits will be derived by those availing themselves of this wonderful opportunity to advance themselves by personal application to study and practice. The classes will be continued until further notice.

Friday morning at 6.30 o'clock there will be a mass for the deceased members of the parish.

At the 8 o'clock mass in the Immaculate Conception church yesterday, members of the Holy Rosary sodality received communion. Announcement was made at all the masses that next Sunday is the regular communion Sunday for the Immaculate Conception sodality, the Holy Name society and the Y.M.C.I.

Yesterday's high mass was celebrated by Rev. Amos W. Robbins, O.M.I., with Very Rev. Lawrence F. Tighe, O.M.I. provincial, delivering the sermon.

The Immaculate Conception sodality of St. Peter's church received communion in a body in that church at the 8 o'clock mass yesterday morning. There will be a meeting of the Married Ladies' sodality on Wednesday evening at 7.30, and the Immaculate Conception sodality will meet the following evening at 7.30.

In St. Columba's church yesterday, Rev. John Powers, pastor, celebrated the 7 and 8.30 o'clock masses. The 10 and 11 o'clock masses were celebrated by Rev. Cornelius Cotter. Devotions to St. Rita were held last night with a large congregation present.

There will be a meeting in the parish hall this evening, of all persons interested in the coming parish reunion. The Single Ladies' sodality will meet tomorrow evening.

Rev. David B. Watters will be the principal speaker at a smoke talk for the men of the parish next Wednesday evening. Fr. Watters is an interesting talker and has some good topics in store for the men. He is stationed at St. John's church, Roxbury.

The Holy Rosary sodality received communion at the 7.30 o'clock mass in the Sacred Heart church yesterday. A ladies' night will be held in the parish hall tomorrow night and the Children of Mary will hold a Thanksgiving party on Friday night.

The annual coal collection will be taken up at all the masses in St. Michael's church next Sunday. St. Michael's Charity Guild will meet tomorrow evening. The Holy Rosary sodality received communion at the 8 o'clock mass yesterday, and the members of the Junior Holy Name society held their regular meeting yesterday afternoon.

There will be a meeting of the Holy Rosary sodality of St. Margaret's church tomorrow night at 7.30 o'clock.

WHEN YOU CATCH COLD RUB ON MUSTEROLE

Musterole is easy to apply and it gets in its good work right away. Often it prevents a cold from turning into "flu" or pneumonia. Just apply Musterole with the fingers. It does all the good work of grandmother's mustard plaster without the blister.

Musterole is a clean, white ointment made of oil of mustard and other home simples. It is recommended by many doctors and nurses. Try Musterole for sore throat, cold on the chest, rheumatism, lumbago, pleurisy, stiff neck, bronchitis, asthma, neuralgia, congestion, pains and aches of the back and joints, sprains, sore muscles, bruises, chilblains, frosted feet—colds of all sorts.

To Mothers: Musterole is now made in milder form for babies and small children. Ask for Children's Musterole.

35c and 65c, jars and tubes; hospital size, $3.00

MUSTEROLE WILL NOT BLISTER

Better than a mustard plaster

QUICK RELIEF FROM CROUP COUGHS COLDS with FOLEY'S HONEY AND TAR ESTABLISHED 1875

Fred Howard's drug store, 224 Central; Barkinshaw Drug Co., 418 Middlesex st.; Green's drug store, 3 Merrimack st.

DRUNKEN AUTO DRIVERS

Judge Enright Talks on Attitude of Courts Towards Drunken Drivers

"There is a growing tendency among the courts of this commonwealth to deal more strongly and more strenuously with drunken auto drivers," said Judge Enright in district court this morning when the case of Joseph E. Lanoix, charged with drunkenness, was called.

"Here is a case of a man whose machine crashed into a post at the corner of Grove and School streets. There is no evidence before me that this man was driving this car, but I am going to continue this case until next Saturday for further investigation. There is a duty upon the court and the authorities and if this man was driving an automobile in a drunken condition, he should be punished."

John Breen pleaded guilty to a charge of operating an automobile while under the influence of liquor and a fine of $150 was imposed. A drunkenness complaint was filed. Breen was arrested on Nesmith street last night, Officer Daniel Lynch testifying that he found the defendant in a stupor at the wheel. Previously he said Breen had driven his car into some red lanterns that were danger marks on the street.

Thomas T. Frenette pleaded not guilty to a charge of drunkenness and operating while under the influence of liquor, and his case was continued until Saturday.

Leo F. Connors was charged with disturbing a public gathering last night. The court was informed that William McInnis, who was arrested with Connors on a similar complaint, had to be taken to a hospital, and both cases were accordingly continued until next Saturday.

A CORRECTION

In reporting the case in Saturday's police court in which Thomas Brown was charged with breaking and entering a garage on Broadway, the name of the other defendant was given as William Brooks. That was an error as the name was George Geoffroy. There was nobody named Brooks connected with the case.

EXAMINATION FOR PLUMBING INSPECTOR

(Special to the Sun)

BOSTON, Nov. 5.—For the position of plumbing inspector in the health department of the city of Lowell, the state department of civil service will conduct an examination on Wednesday, Nov. 21.

Any citizen of the United States who has resided in Massachusetts during the past year may take the examination, provided that during the last five years he has been working continuously either as a master or journeyman plumber. This last is a statutory requirement, and there is a further similar provision that no person may be appointed who, at the time of employment, is engaged in or works at the business of plumbing in the city of Lowell.

In certifying names for appointment, the department will give a preference to those who have lived in Lowell during the six months last past. Preference will also be given to veterans of the World war. The salary of the position will be $30 per week.

HOYT.

OUR BOARDING HOUSE

THE DEBUT OF MR. "WILDCAT WARNER"

Millions Lost by Collapse of German Mark

NEW YORK, Nov. 5.—Between $500,000,000 and $750,000,000 have been lost by American investors through the collapse of the German mark the New York Tribune stated today. English investors lost about $500,000,000, and other countries a like amount, the newspaper continued. The loss includes the funds of thousands of small investors, it was said, many of them German-Americans who bought marks at one and two cents each, in the belief that they would recover. It also includes money invested in German bonds payable in paper money.

Order Restored in Melbourne

MELBOURNE, Australia, Nov. 5.—Conditions in Melbourne were normal today and the city authorities asserted that the situation growing out of the police strike was satisfactory. In response to the government's appeal to all able bodied men of military age, 5000 special constables have been enrolled.

Ashes of Bonar Law Entombed in Abbey

LONDON, Nov. 5.—(By the Associated Press) The ashes of Andrew Bonar Law, who was for seven months prime minister of Great Britain, but perhaps the most modest man upon whom that honor was ever conferred, were entombed today in great Westminster Abbey.

British Steamer Stranded Off Christiania

LONDON, Nov. 5.—The British steamer Domino is stranded off Christiania, according to advices received here today. The vessel's crew of 18 men has been saved but it is feared the ship will be lost, as bad weather prevailed.

Trained Nurses Praise the Merits of Tanlac

One of the outstanding features in connection with the Tanlac treatment is the large number of professionally trained nurses who have found the medicine of such wonderful merit that they have come out with public statements telling of the remarkable results accomplished by its use. Owing to the wide experience of nurses with various medicines and in the care of the sick, what they have to say about Tanlac will be read with exceptional interest by the public generally.

Mrs. I. A. Borden, 425 Pontius ave., Seattle, Wash., a graduate of the National Temperance hospital, Chicago, and for many years a leader in her profession, pays the following tribute to Tanlac:

"From my long experience as a nurse I do not hesitate to say Tanlac is Nature's most perfect remedy. I have used it exclusively for seven years in the treatment of my charity patients. For keeping the stomach, liver, kidneys and bowels functioning properly and for toning up the system in general, Tanlac has no equal."

Mrs. L. A. Lorentzen, graduate of Bellevue hospital, New York, now a wealthy and influential resident of 285 Faxon avenue, San Francisco, says:

"In all my experience as a nurse, I never found a stomach medicine and tonic that compares with Tanlac. My own health was terrible five years ago and although I spent hundreds of dollars in a vain search for relief from nervousness, indigestion and my generally run-down condition, it remained for Tanlac to give me back my health, and I have enjoyed splendid health ever since. I can sincerely recommend Tanlac to anyone."

Mrs. Cora Lynch, well known practical nurse, 3936 Avenue C, Birmingham, Ala., expresses her gratitude to Tanlac in the following words:

"For three or four years I had suffered from a combination of stomach, liver and kidney disorders, could not assimilate my food and was almost constantly suffering from pains in different parts of my body. Tanlac restored my health splendidly. I now keep it in the house and take a little when not feeling right. It never disappoints me."

Miss Mary Earle, 1531 North 20th st., Omaha, Neb., for 15 years a practical nurse, recently stated:

"I can recommend Tanlac not only because of what it has done for me, but also because of what I have seen it do for others. After a long spell of typhoid my brother was so weak he could barely walk from one chair to another. I gave him Tanlac and it was simply marvelous the way it built him up. Nursing him through that long illness left me weak and exhausted. I could eat but little and my food hurt me. Tanlac restored my strength and health and built me up 15 pounds in weight. As a nurse and user of Tanlac I give it my unqualified endorsement."

Tanlac is for sale by all good druggists. Accept no substitute. Over 37 million bottles sold.

Take Tanlac Vegetable Pills.—Adv.

WAS UNABLE TO APPEAR AT AUDITORIUM

Hundreds of music-lovers were disappointed yesterday afternoon and evening by the inability of John Steel, noted tenor, to appear at the Lowell Memorial Auditorium in the second Sunday series of popular concerts. Mr. Steel developed an acute attack of laryngitis last Friday and although he desired to make the trip here physicians forbade his leaving bed.

John Quigley, promoter of the concerts, made refunds to the disappointed ones who did not wish to hear the concert without the stellar attraction appearing. Hundreds however decided to hear the concert and were pleased and entertained by the U. S. Concert Band and the three Zimmer sisters, harpists.

Mr. Quigley received word of Mr. Steel's inability to come too late to make a substitution. The disappointment was a great one both to public and the promoters. The advance sale in Lowell had been equal to that of last week and in addition 700 reservations had been made in Lawrence and 200 in Nashua. Mr. Quigley will make an effort to bring Mr. Steel here later in the season. Mr. Steel is scheduled to appear at Symphony hall in Boston in a concert next Sunday. Following that, if he is able to appear, an endeavor will be made to bring him here.

SUN Want Ads Bring Results

BASKETBALL LEAGUE

The New England basketball league held a meeting in Crescent rink yesterday afternoon, at which representatives of six teams were present. Matters of a routine nature were discussed. Several new applications for membership were received.

SAGE TEA DARKENS HAIR TO ANY SHADE

Don't Stay Gray! Here's an Old-Time Recipe That Anybody Can Apply

The use of Sage and Sulphur for restoring faded, gray hair to its natural color dates back to grandmother's time. She used it to keep her hair beautifully dark, glossy and attractive. Whenever her hair took on that dull, faded or streaked appearance, this simple mixture was applied with wonderful effect.

But brewing at home is messy and out-of-date. Nowadays, by asking at any drug store for a bottle of "Wyeth's Sage and Sulphur Compound," you will get this famous old preparation, improved by the addition of other ingredients, which can be depended upon to restore natural color and beauty to the hair.

Well known druggists say it darkens the hair so naturally and evenly that nobody can tell it has been applied. You simply dampen a sponge or soft brush with it and draw this through your hair, taking one strand at a time. By morning the gray hair disappears, and after another application or two, it becomes beautifully dark and glossy.—Adv.

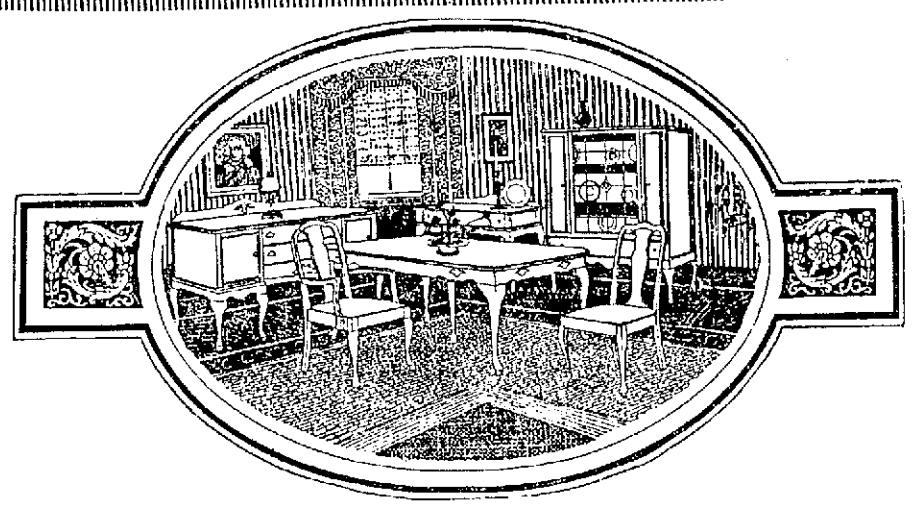

CONFIDENCE

Confidence in those with whom we deal when it springs from a series of satisfactory transactions, is of greater value than all the legally phrased guarantees in the world. Confidence is the most precious asset in business, because it establishes a standard by which a buyer can gauge his expectations when making a purchase; it simplifies every transaction; it injects into business a sunny friendly team-work spirit.

Because we have always kept faith with our customers—always given them quality merchandise at reasonable prices—plus a fair and square deal at all times—we enjoy the confidence of our trade in the fullest degree. People who trade here know they will be treated as we would have them treat us were we in their place and they in ours.

Why take a Chance and go to Boston to buy your Furniture or Rugs from people you don't know just on their say-so in glaring ads. **You Should Know** that no one gives goods away. Then why expect that you can do better or anywhere near as well as you can at

A. E. O'HEIR & CO.

15 Hurd Street

The Cold Spell During the Past Week

Caused a "run" on the large pile of Lowell Coke that has been accumulating at our yards, but there still remains enough for everybody.

Lowell Coke

Is the best solid fuel that can be bought. When burned properly it gives ideal results, throwing plenty of heat and leaving very little ash and dirt.

Lowell Coke will not burn out the grate.

When you purchase coke, be sure that you get sixty bushels to the ton. We believe you will get more Lowell Coke to the ton than you will of any other solid fuel.

Phone 6790 and an expert will call and show you how coke should be burned to get the best results.

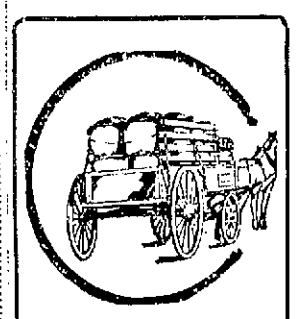

Look for Yellow Wagons and Trucks Delivering Lowell Coke

$14.50 PER TON

Lowell Gas Light Company

AMUSEMENT NOTES

THE RIALTO THEATRE

Lon Chaney, sometimes called "The Man of a Thousand Faces," on account of his unusual characterizations, is the star of "The Shock," which opens at the Rialto theatre today with pretty Virginia Valli in the leading feminine role.

Clara Kimball Young and Elliott Dexter share honors in that famous stage success, "Enter Madame" in picture form, which is the added feature on the bill. Miss Young is seen as Lisa Della Robbia, a grand opera star, who discovers that in her mad desire for a career, she has lost the love of her husband, who enters a suit for divorce on the courts. How she wins him back and sacrifices her career makes "Enter Madame" a story that is indeed up to date. Louise Dresser is the "other woman" in the case.

THE STRAND

The feature picturization on the Strand program for the first part of the present week is James Young's great production, "Wandering Daughters," with an all-star cast. It's a story of two girls, one who is petted and pampered by her father and treated like one who couldn't be trusted, while the other is given a free rein and allowed to exercise and develop initiative. The contrast of the pair provides a good lesson. Don't miss it. The second feature is "The Steadfast Heart," a Goldwyn picture of rare merit. It has all of the pleasing elements of a high class motion picture offering. The usual comedy, weekly and other features are the kind that help round out a most satisfying bill.

B. F. KEITH'S THEATRE

The current week's bill at the B. F. Keith theatre will have Walter Fishter in "Go Into the Kitchen" as its vaudeville feature. Other acts of the week are: "Holding Up the Green," a character sketch by Rowland & Meehan; Thea Alba, a menial marvel; Dwyer & Orma in "Just Playmates"; Nattylee Lipperd, a fascinating singer; Frank and Eddie Monroe, gymnastic whirlwinds, and the great feature picture, "Is Conan Doyle Right?" This deals with false mediums, and their hold on many people. The tricks they employ are wonderfully demonstrated. "The Itapida" is the striking picture feature, and in it Harry Morey and Mary Astor will be shown.

MERRIMACK SQUARE

"The Silent Command" is the greatest spectacular melodrama of the screen. This is the claim made by William Fox for the picture which is booked at the Merrimack Square theatre for the first half of the week.

Directed by J. Gordon Edwards, that master of motion picture production, from a story by Rufus King, the leading members of the cast include Edmund Lowe, Alma Tell, Martha Mansfield, Hetty Jewel, Bela Lugosi, Carl Harbaugh, Gordon McEdward, Byron Douglas and Martin Faust.

The story is of exceptional merit and offers a firm foundation upon which to erect a motion picture of the most entertaining quality. This has been done, it is said, every element that enters into the construction of a successful screen drama having been employed.

Among the many spectacular effects is a shipwreck that outdoes everything of this nature that has ever been attempted on the silver sheet.

COLONIAL THEATRE

The Colonial is growing daily in the esteem of theatregoers. Splendid programs really are offered and the wee small prices seem to suit many people, especially at the matinees. "Minnie," a First National special, and "Youthful Cheaters," a brace of good pictures and shorter novelties will constitute the show today and tomorrow.

CROWN THEATRE

William Russell, Fox star, will appear at the Crown for two days, starting today, in "Man's Size," adapted from William McLeod Raine's novel of the same name. Alma Bennett is in the cast.

AT ASSOCIATE HALL

Fox trot contests at Associate hall have proven to be quite an attraction during the past few weeks and the management decided to hold another tonight. The contestants this evening will be Philip Morris and partner and Mr. and Mrs. Harry Smart of Haverhill. Both couples have won in other contests and this event should prove very interesting. Tomorrow night there will be check dancing with a small admission being charged. Miner-Doyle's orchestra will furnish the music for dancing on both evenings. "Joe" Hibbard has been conducting "Old Timers" parties for the past few years in some of the smaller halls but owing to the large gatherings he was forced to seek more spacious quarters and on Wednesday night this hall will be the scene of activities. Hibbard's orchestra with old-time music and old-time dances will be the attraction.

HALLOWEEN PARTY

A very pretty Halloween party took place at the home of Mr. and Mrs. William H. Farley, 11 Ivy street, on the evening of Oct. 31. The house was charmingly decorated with appropriate colored trimmings, and games, songs and dancing were held during the evening. Refreshments were served, and all those present received a reminder of the evening. The success of the affair was due to the efforts of Frances Farley, Mrs. Carrie Healey and Mrs. Matilda Fairie.

CARD OF THANKS

The undersigned wishes to express his thanks to all the people who in any way helped to render assistance last Monday morning at the accident that occurred at the corner of Wilder and Shaw streets and especially to Mr. Lavoie and the operator of the passing machine and also to Doctor Sanford and Miss Murray, nurse.

RAYMOND McCALLUM.
42 Barclay St.

REV. WILLIAM HAZEN AT ELIOT CHURCH

Rev. William Hazen, a missionary at Bombay, India, preached yesterday at the Eliot Union church. He took for his topic, "America and India," and from his wealth of experience he cited many interesting incidents. He has been connected with the American Marathi mission at Bombay for 20 years. Speaking of the great nationalist leader, Ghandi, the missionary said he has a great appreciation of many of his principles and while he does not agree with all of them, feels that there are many from which the people of India will benefit later on.

CONSTIPATION GONE; SUFFERED 8 YEARS

Tried Everything, But Finally Found Right Road to Health—Gained 20 Pounds

"My wife has been troubled for eight years with constipation. She has tried almost everything on the market and has never received any benefit from any of them. In fact, they have done more harm than good.

"She overheard one lady telling another what Milks Emulsion had done for her. She got a bottle and has continued its use since. She weighed 97 pounds at that time, and after taking five bottles she now weighs 117 pounds; gained 20 pounds on five large bottles; besides she is feeling fine.

"If all the people suffering from constipation knew what Milks Emulsion would do for them, you would have to enlarge your plant."—Leonard McKee, 29 Eye st., N. E., Washington, D. C.

Hundreds have endured torture for years and then found that Milks Emulsion gives blessed relief and real, lasting benefit. It costs nothing to try.

Milks Emulsion restores healthy, natural bowel action; it is a truly corrective medicine, doing away with all need of pills and physics. It promotes appetite and quickly puts the digestive organs in shape to assimilate food, and thus build flesh and strength. Milks Emulsion is strongly recommended to those whom sickness has weakened; it is a powerful aid in resisting and repairing the effects of wasting diseases. Chronic stomach trouble is promptly relieved.

This is the only solid emulsion made, and so palatable that it is eaten with a spoon like ice cream. Wonderful for weak, sickly children.

No matter how severe your case, you are urged to try Milks Emulsion under this guarantee—Take six bottles home with you, use it according to directions and if not satisfied with the results, your money will be promptly refunded. Price 60 cents and $1.20 per bottle. The Milks Emulsion Co., Terre Haute, Ind. Sold by druggists everywhere.——Adv.

A. G. Pollard Co.

THE STORE FOR THRIFTY PEOPLE

Coats

For the Larger Woman

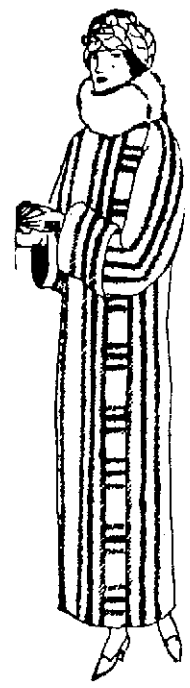

Sizes 42½ to 52½

A complete and varied selection of smart and practical styles. All built on slenderizing lines—and of lustrous pile fabrics. Fur collared and with sets of Beaver, Squirrel or Fox. Other models with fur—throw scarf collars in button close effect finishing all year 'round models. In brown, navy, black, kit.

Without Fur **$37.50 and $52.50**

Fur Trimmed **$69.50 to $159.50**

Cloth Dresses

For the Larger Woman

Sizes 42½ to 52½

Fashioned in excellent quality Poiret Twill and French Serge. Every model is designed to create the illusion of slenderness. In navy, black, brown.

In French Serge at— **$14.75**

In Poiret Twill at— **$19.75, $24.75, $29.50**

Second Floor

Particularly Appealing!

Are Rich Full Fur Trimmed

Pile Fabric Coats

For Misses For Small Women For Large Women

Gerona Lustrosa Ormandale

Fashona Luxuro Fransene

These are all dependable materials. We sell every coat with an absolute guarantee of satisfaction. Our linings are the best we can buy—the tailoring unusually fine. The fur trimmings adorning these beautiful coats are of the finest selected skins.

Attractively Priced:

$49.50	$119.50
$59.50	$129.50
$69.50	$149.50
$79.50	$159.50
$89.50	$169.50
$97.50	

Wonderful Collars and Sets of

Beaver, Fox, Squirrel, Lynx, Viatka, Wolf, Australian Opossum

Second Floor

Neckwear

Serves Many Purposes in the Fall and Winter Wardrobe.

Natural Linen Peter Pan Collar and Cuff Sets—Revers lace trimmed, 50c

Natural Linen Buster Brown Collar—With mousquetaire cuffs $1.00, $1.50

Pique Buster Brown Collar—With mouquetaire cuffs, 50c

Venice Lace Bateau Collars 50c, $1.00

Venice Lace Peter Pan Collar and Cuff Sets $1.00

Bateau Collar—Made of plain and tucked net, trimmed with val lace $1.00

Beach Cloth Collar and Cuff Sets—Hand embroidered, in colors $1.00

Panel Collars—Plain and tucked net, trimmed with real Irish and filet laces, necks round and square, $3.00

Panel Collar—Plain and tucket net, trimmed with val and Venice lace, round or square. $1.00, $1.50, $2.50

Skating Sets for Girls—Brushed Wool Scarf and Tam. Colors: Brown, jockey, Yale, white, jade, buff. $2.50 to $3.95

Street Floor

From the Linen Section

More extraordinary offerings for today and a few days following—in Linens for household purposes.

Linen Damask—200 yards of the famous "Original Silverbleach Damask" in three patterns, 70 inches wide ..... $1.98 Yard

Linen Tray Cloths—18x27 selvedged tray cloths of good quality Scotch Linen, in four good designs, 49c Each

Linen Crash—18 inches wide—heavy unbleached linen crash for hand or roller towls, scrub cloths, etc. 22c Yard

Palmer Street Floor

Woolen Hosiery

Is the Thing for Warmth and Smartness

For sports wear—for all informal wear. Woolen hosiery, lovely as to weave and color, practical in warmth and service. Here is all the woolen hosiery you could wish to choose from.

Plain weaves or combination of colors. They'll prove welcome to your ankles and your costume.

Women's Wool Hosiery—Heather mixture, heavy and light weight; irregulars; were 75c and $1.00 ..... 50c

Women's Black Silk and Wool Hose—Irregulars; were $1 ..... 75c

Women's Black Silk and Wool Hose .... $1.00, $1.50, $1.65 and $2.00

Women's Silk and Wool Hose—Seal, navy and brown heathers, $1.00 and $1.65

Women's Wool Hose—In heather colors $1.15

Women's Wool Hose—Clocked, brown, blue nd Russia mixtures; were $3.00 ..... $2.00

Women's Full Fashioned Black Cashmere Hose .... $1.00 and $1.50

Women's Full Fashioned Hose—Outsizes ..... $1.50 and $1.75

Women's Black Fleeced Hose—Hem and ribbed top 50c

Women's Black Fleeced Hose—Outsizes 50c

These Five Hosiery Items Are Offered as Specials on the Bargain Counter

Women's Sport Ribbed Lisle Hose—Black, brown and log cabin; irregulars; were 50c 38c

Women's Sport Lisle Hose—Ribbed to toe; irregulars, black only; were 75c 50c

Women's Wool Hose—Irregulars; heather mixture; were 75c, 50c

Women's Heavy Cotton and Wool Hose—Heather mixtures; were 50c 25c

Women's Fibre Silk Hose Firsts, lisle knee and sole; worth 60c, 30c

Street Floor

An Offer of Health

to the Weak, Anaemic, Nervous or Run-down

Only those whose lives are darkened by ill-health can understand what it really means to be strong and healthy.

Health—robust, vigorous health—the sort of health that makes one feel that it is good to be alive—is man's most valuable possession; and no one appreciates it so well as that unfortunate man or woman who is weak, or anaemic, or nervous, or run-down, or enfeebled by old-age, or who is vainly striving to recover strength after an exhausting illness.

But, if you are such a man or woman, you need not despair, for

Wincarnis

offers you the possibility of obtaining the health that you so greatly crave and so badly need.

Wincarnis is a Tonic, a Restorative, a Blood-maker and a Nerve-builder. It is composed of a special, rich, red, Spanish wine to which have been added organic iron, manganese, beef, malt, potassium and other substances that have a powerful effect in restoring health and strength. That is why physicians recommend it. Physicians have been prescribing Wincarnis for more than forty years.

The benefits that Wincarnis imparts are soon noticeable; and they are lasting. It improves digestion; it enriches the blood; it strengthens the nerves; and it invests the entire body with a feeling of robustness.

Wincarnis contains no injurious drugs. It has a pleasant taste and is acceptable to the most delicate stomach.

Get a bottle today. Take a tablespoonful three to four times a day—before meals and at bed time. The results will surprise and delight you.

Two Sizes, $1.10 and $1.95 At all good druggists

Write for free interesting booklet to

EDWARD LASSERE, Inc., 400 West 23rd Street, New York

C. P. A. Training and Advanced Accounting

A standard course in **Public Accounting** and **Business Management**. Each student progresses individually and has personal help and explanations. **Not a lecture course.** No more wearied trips from Boston at midnight! A more thorough and more practical training of proved success right here at home. Send or telephone for **Special Catalog.** Local references given.

Under Expert Instruction of Certified Public Accountant and Member of Massachusetts Bar.

THE KIMBALL SCHOOL, 226 CENTRAL ST.

THE LOWELL SUN

JOHN H. HARRINGTON, Proprietor

SUN BUILDING, LOWELL, MASS.

Member of the Associated Press

The Associated Press is exclusively entitled to the use for republication of all news dispatches credited to it or not otherwise credited in this paper and also the local news published herein

GROWTH THROUGH ANNEXATION

It has been announced that the city of Lawrence contemplates the annexation of Methuen which, it is said, favors the movement because of having a very high taxrate. If Lawrence should be privileged to add the town of Methuen to the extent of her territory, she would take a sudden jump to a higher place among the leading cities of the state.

We have repeatedly urged annexation as a means of putting Lowell in a higher place among those cities. We are now a city of 112,750, according to the census of 1920. By that census also Lawrence was given a population of 94,270. There is reason to believe that the population of Lowell is now not less than 120,000; Lawrence claims that her population has reached that figure but she has no official authority for saying so.

With the addition of Methuen, a town of about 15,000 people, Lawrence would undoubtedly put on great municipal airs. She would then have a population equalling that of Lowell and would dispute with Lowell the claim to be ranked the second or third largest city in the state outside of Boston.

It would seem to be the duty of Lowell, therefore, to enter the the annexation business also. She should long ago have annexed the Dracut Navy yard, a village with a live industry and plenty of land suitable for city expansion. Moreover, the Navy yard is not more than half as far from the business centre of the city as the more remote parts of the Highlands and South Lowell.

If that part of Dracut were annexed, we predict that there would be a rush of Lowell residents to build and establish homes there. Judging from the high tax rate now assessed on Dracut, it is plain that annexation would be beneficial to the town, even more so than to Lowell; but the increased revenue from the rapid improvements would soon repay the city for the improvements that would have to be made in providing better roads, sewerage, fire and water service.

The village of North Chelmsford should also be annexed if possible as being necessary for easy expansion in a westerly direction along the line of railroad track. There is no other district adjoining the city proper that would so rapidly develop industrial growth if annexed to Lowell. Besides, it would offer an opportunity for a picnic grove which would be serviceable in the summer time and within easy reach of the people in every part of the city. Already several industries are located along the railroad from Lowell to North Chelmsford, so that a beginning has been made for a continuous line of factory buildings along the railroad tracks.

If the city favors annexation in a general way, there is a strip of land forming part of the town of Billerica lying between the extension of Gorham street and the Concord river, opposite South Lowell, that might be advantageously annexed. At some time in the not distant future there will be a demand for a bridge across the Concord in that locality. Such an improvement would result in rapid development of the district on both sides of the river.

These are but a few of the possibilities of civic progress that could be derived from annexation. Of course, it would not be advisable to take on too much responsibility in this line at any one time; but in no other way can the growth of our city be kept moving forword as by a policy of gradual annexation that would eventually include the more desirable portions of the adjoining territory.

EMPLOYES AS STOCKHOLDERS

The Armour meat packing company tells its 60,000 employes they can become silent partners in the business by buying preferred stock. This stock will be sold to the employes on the instalment plan. It will pay guaranteed dividends of 7 per cent. Only a few years since the Armour firm was practically "a closed corporation." That is to say the Armour family owned most of it and controlled all of it. The change is but a straw showing which way the wind is blowing.

There is really nothing unusual about the Armour method of letting employes buy an interest in the business. Many other corporations already have the same system in operation. It is the ideal way to save. The method usually is for the employe to pay so much a week, then that amount is regularly taken from his pay envelope.

The employe with stock in the business is more loyal and works harder. That is the theory at any rate, and it averages true. So it is a definite part of the "efficiency" movement and will doubtless prove beneficial to all concerned.

WOULD LIMIT FAMILIES

With the general opposition to immigration and with birth control advocates opposing families of more than three children, the question arises, how is this nation to continue its normal growth? At the Mid-Western Birth Control conference recently held, Dr. Dorothy Becker declared that the mother who has more than three children is a failure for the reason, the speaker alleged, that she has been injured or weakened by motherhood to an extent that will weaken her future children.

We venture to guess that Dr. Becker has never had any children of her own. Normal women become stronger, not weaker, by motherhood even when the number of their children runs over the half dozen mentioned by Dr. Becker. If race suicide is to be practised under various disguises, how will the nation be saved from decay? Is it not wonderful how we have escaped extinction during all the generations in which the advocates of birth control and eugenic marriages were unheard of? The law of the survival of the fittest offers a safer reliance than these new apostles of birth regulation. Apparently the birth control advocates are alarmed at what might be termed over-production.

THE MOVIES

Nearly 700,000 people a day attend theaters and movies in New York city. An unknown percentage of them is composed of visitors from out of town. But the ratio of theatergoers to population probably is not much larger than the average for the whole country.

We are a pleasure-loving nation. The movie has taken the place of the corner saloon. It chloroforms our thinking, makes us forget our troubles, in the hours when otherwise we might be solving and eliminating these troubles. Entertainment for the lazy and the idle is a form of dope but for the industrious a relaxation of mind and body that prepares them for better work on the following day. Without recreation the jaded brain would fail to do its best work.

AS TO REMOVALS

The mandamus proceedings instituted by William W. Dennett, former principal of the Greenhalge evening school, brings up a legal point of interest to the general public of this city. It is well to have it cleared up by the courts. If Mr. Dennett has been illegally removed, the city, or perhaps the school board, must compensate him in the usual way in addition to paying the principal who was elected to succeed him. Some illegal removals in other departments in the past have proved quite expensive to the city.

The spurt of the prohibition agents one day last week when they made over a dozen arrests in Lawrence, Haverhill and Worcester, just shows what one honest day's work can accomplish. The work of arraigning the defendants, of making out complaints, of seizing and analyzing samples, testifying before the United States commissioner, and other necessary activities, however, completely tied up the agents for several days.

Horse racing in the north has concluded one of the most successful seasons, in point of public interest, in years. The Jockey club deserves commendation for its rigid insistence of honor upon the race course. The firm attitude of officials more than any other single thing has done considerable to bring racing back to its proper position in the realm of clean sports.

In schooldays of years ago, this was regarded as the season for walnuts, loadin' pumpkins and playing a discreet bit of hookey. In our advanced estate, however, we see only a season of fund drives, all for good purposes, of course.

The Memorial Auditorium is this year providing the setting for some truly remarkable attractions. The value of this handsome memorial structure to the city can never be over-estimated. Many believe it to be Lowell's greatest advertisement.

Once again Mayor Donovan has shown that he keeps the interests of the voters at heart. His letter to the gas company officials suggesting that a rate reduction may be possible at this time, shows that our chief executive is keenly alert in looking out for the interests of the people.

Too much optimism in the department of agriculture on the early cotton crop forecasts, contradicted by later reports, has certainly done its share towards encouraging rhinness among textile executives.

"Bluenose" lost because she did not keep within the course as marked by buoys. That would disqualify any boat in any race of the kind. The captain showed poor sportsmanship in getting huffy.

We await with interest the publishers' announcements of a forthcoming book by the Right Honorable David Lloyd George, or perhaps Dame Margaret, on "America After the War As I Saw It."

SEEN AND HEARD

Coolidge has enough pets to start a circus, not counting congress.

Wisconsin onion crop this year is estimated at 407,000 bushels, or 50 times as many smells.

Cold shivers ran up and down the spines of the spectators at the annual dinner of the Alaskans in Pittsburgh society. Each member, dressed in furs, had placed in his seat a sizable ice cake on which he sat while enjoying his meal of blubber, whale meat, seal chops and walrus tusk marrow.

Swarms of bees swept offshore by the wind made their landing on the huge lamp of the southwest lighthouse off New Haven. The bees were so thick that they covered the lens area of the beacon and obscured the light that guides mariners in Long Island sound.

A Thought

We ought never to sport with pain and distress in any of our amusements or treat even the meanest insect with wanton cruelty.—Blair.

Tommy Jones Knew

A teacher was conducting a lesson in history. "Tommy Jones," she said, "what was there about George Washington which distinguished him from all other famous Americans?" "He didn't lie," was the prompt answer.

Youthful Financier

The little boy with the rather grubby face was crying lustily in the street when a kind old lady, who happened to be passing, stopped and asked him the cause of his grief. "Boo-hoo! 'Cause I've lost a penny," was the tearful rejoinder. "Mother gave it to me and I can't find it anywhere." "Ah, never mind," said the kind old soul, as she took her purse out of her pocket. "Here's another penny for you." The child instantly stopped his bawling and took the penny in his grimy hand. The old lady passed on, but she had not gone far when she heard howls louder than ever coming from the boy. Retracing her steps, she asked the reason for his renewed lamentations. "I'm crying 'cause—'cause if I hadn't lost that first penny I should have had two now!"

Tell Me, Oh Winds

Tell me, oh winds, as you scurry by;
Why do the trees in their tiptops sigh?
Why should they tremble and worry so—
Tell me, winds—perhaps you know.

Perhaps 'tis because they're wondering why
Their little leaf children must fall and die,
Or maybe they sigh for a time of repose,
For winter winds and protecting snows.

Often their souls must question when
Peace in her tenderness will fold them in,
And surely they ponder and dream, as do I,
O'er sweet, sad thoughts of days gone by.

When night comes on and the leaves all nod,
Their whispering seems like a smile from God;
They must dream of His voice, so tender and low,
Tell me, oh winds, is not that so?

—LOIS GEDDES, in the Christian Herald.

THE MAN ABOUT TOWN

When the Dracut fire laddies start giving winter socials of the first water, tickets sell rapidly. That was a gala affair Wednesday evening, when the Kenwood hook and ladder troop of husky flamefighting shorts and talls did the honors with a costume party and dance in ye Grange hall. Kenwood householders have little to fear from the fire fiend with these boys of the home department ready to do and dare with the best equipment.

The traffic problem in the heart of of the city is not the only one that is causing trouble. Lawyers and those called to the Gorham street court house on court and other business complain about the lack of parking accommodations there. Recently several lawyers talked with Custodian Bickford, of the court house about the matter and suggested that he provide parking space in the court house yard on the Elm street side, but he told them that nothing could be done about it. It seems that this yard could be very well used as a parking space and that the county commissioners should take steps to have this provided.

The active branch of the Daughters of the American Revoluton that has numerous Pawtucketville members and meets regularly at the boat house for afternoon meetings and teas, has already opened the fall and winter season with delightful sessions that make the members enthuse. I met a charming Pawtucketville woman the other day, who was on her way to the afternoon D.A.R. social scheduled for that particular team. The meeting was somewhat impromptu and no formal program was given out, but I understand that it offered further proof of the comradeship and friendly attachment of the members for the splendid order that is more vigorous in its activities both city, state and national, than ever before. The Lowell societies are flourishing as of yore.

Little Miss Margaret McDowell continues to score as a kewpie doll dancer, winning her second triumph at the Old ladies dance and entertainment in Highland hall last Friday night. She made her debut three weeks ago at the Y.M.H.A. dance and her offering was a tremendous success. Under the direction of Bernard Knef the little miss has developed speedily and as she is only seven years old a bright future in the terpsichorean art is predicted for her. Miss McDowell is the daughter of Mr. and Mrs. Thomas McDowell of Lincoln street. Mr. McDowell is the popular manager of the Lincoln ball team.

Major Francis J. Toohey and his assistants in the Organized Reserve office in this city have adopted Grace Davis Vanamee as their poet laureate since the publication of her poem, "I Heard a Veteran Say," in the Army & Navy Journal. Several verses of this poem follow:

There's a ghastly humor larking
When they tell us "War is Hell";
Tell the men who did the fighting,
Fired the shot and felt the shell

God! What do they think we're made of
When they say, "We want to fight"?
We who lived the fearful horror
Of war's black and hideous night.

Do they think we long to listen
To a comrade's dying moan,
Conscious that at any moment
A worse fate may be our own.

But this pacifistic preaching
Makes us tremble, for we know
It has never saved a nation
From a grim, determined foe.

Steady, then. Eye sfront for service—
For if trouble should arise
They will quickly call upon us
And we'll make the sacrifice

Quarter Century Ago

Bunco Reed's Escape

A despatch in the old Sun says that John Reed the Bunco king and all round confidence man is again at large. Accompanied by J. L. Abbot, keeper of the Charlestown prison, Reed was brought to Worcester on the 2 o'clock train from Boston. His alleged purpose was a conference with his lawyer in that city where he had swindled several parties. A room was engaged at the Sherwood hotel and the lawyer was sent for. A long conference was held in the room. Mrs. Reed came up in a train from Boston and called to see her husband. She was admitted to the room, but Mr. Abbot remained on guard in charge of his prisoner. About 15 minutes after midnight he left the room to go to a toilet in the rear of the same floor of the hotel. When he returned, Reed had flown and Mrs. Reed said that he had stepped out somewhere. It was but a short distance to the depot and as a train was leaving for New York at that particular time, it was supposed that Reed had been able to get it and make a quick getaway. An hour or more was spent in searching around the hotel, after which Mr. Abbot and the Worcester police decided that Mr. Reed had made his escape with a sentence of from 11 to 14 years hanging over his head.

Reed has never been heard from since, but the police of several Massachusetts cities freely acknowledge that he was the cleverest crook they had ever met. He sold several gold bricks to parties residing in Lowell and adjoining towns.

Died in Fall River

William H. Parker, a wealthy resident of Lowell, died suddenly at Fall River. It was supposed that he died intestate, but it was found that he had made a will. His estate in Fall River alone amounted to $150,000.

Honored Prentiss Webster

The Lowell Bar association took action on the death of Prentiss Webster. Judge Hadley presided and Judge Pickman served as secretary. The following committee on resolutions was appointed: A. G. Lamson, Esq., Judge Fisher, J. H. Gullet, Esq.

E. J. Slattery a Candidate

Hon. E. J. Slattery, who was democratic candidate for lieutenant-governor, addressed a large rally at Associate hall. Harry Lloyd, a prominent leader, was also a speaker.

Cadet Batchelder's Experience

Says the old Sun: Naval Cadet Ralph H. Batchelder of Pawtucketville is home again after a most exciting experience during the war. He was with Commander Eaton of the Resolute having left the training ship Enterprise in order to enter active service. He was on board the Resolute when that vessel was loaded to the water's edge with over 250 tons of gun cotton and dynamite for the Vesuvius and a large quantity of powder shells and mines in the hold. The Resolute was caught within range of the Spanish guns, whereupon the executive remarked to Commander Eaton, "They are firing at us." "Yes," replied Eaton, "and they are shooting very well"; but they did not happen to hit the Resolute and her load of high explosives was delivered safely to the gun boat Vesuvius.

Victoria Lodge, M. U.

Victoria Lodge, M. U., celebrated its third anniversary 25 years ago with a concert and ball. Sister Jennie Seeble was general manager and Lucy Fernley floor director.

Lowell Sailor Returned

Noel St. John, who had been for nine years in the service of the U. S. navy, received a honorable discharge and was welcomed home by a large number of friends. He had been wounded in the service at the battle of Santiago.

Dollar Gas

The Lowell Gas Light company 25 years ago advertised gas at one dollar per thousand cubic feet. Those were the days when the cost of living was much lower than at present, but still the consumers of gas are looking forward to a reduction.

25 Years Wed

Mr. Charles Chamberlain and Maude L. Keoman were married at 61 Plain street, by Rev. George F. Kenngott, Oct. 27.

On Oct. 26, Charles Casey and Miss Annie Lynch were married at St. Peter's parochial residence by Rev. Fr. McDonough.

George Oliver and Miss Margaret Calhoun were united in marriage by D. A. MacPhie.

Mr. George E. Hutchinson of Fitchburg was married to Miss Annie England, sister of Senator George E. Putnam, 25 Reed street.

Sick Soldiers Brought Home

Says the old Sun:

"All the sick Lowell soldiers on the hospital ship Bay State arrived in this city last evening and were taken to the local hospitals immediately.

"The Bay State docked at Central wharf about 3 p. m. and as soon as possible afterward the Lowell men were placed aboard a special train for home. Arthur Salmon and the Ambulance Corp went to Boston to meet them.

"They arrived at the Merrimack street station and left by the Shattuck street entrance. Three ambulances were in attendance as well as several hacks and other conveyances.

"The Page company served a lunch to the soldiers at the depot. The names of the Lowell boys were as follows and they were all members of Cos. C and G, Sixth Regiment: Privates John Delmore, John J. Connelly, W. E. Goodwin, Guy R. Barclay, William Golden, John Hill, L. A. Perry, Forrest Durant, W. H. Bagshaw, Homer Turcotte, Henry Driscoll, Calvin Dewell, Frank J. Munroe, George Harmon, Ralph Brackley, E. L. Young, Ernest Walker, J. P. Maxfield, Hermon Walsh, Edward Flanagan, Charles E. Curtin, Edward Ball and Privates Richardson, Goyette, Dillingham, O'Brien and Durrell."

OLD TIMER.

Tom Sims Says

Never steal an overcoat. A New York man did it and was caught. He won't need one for 60 days.

Our country is planning a foreign policy. We suggest honesty. Honesty is the best foreign policy.

"Where Are We Going?" is Lloyd George's new book. Well, we are going to get cold this winter.

News from Paris. Old race horse given new glands. They should have used flivver glands.

While tools 2200 years old have been found in Rome, they were not left there by some plumber.

Here's the news from Russia. Turned the hose on women rioters. But it was not their hose.

Armistice day is coming. Armistice begins at home. Why not sign an armistice with your wife?

Cops stop a dance in Kansas City because the girls from Missouri showed them too much.

New York detective caught six crooks at one time. Thick as they are, he should have gotten a dozen.

Charming news for the little girls today. Modern surgery can make all boys grow six feet tall.

War for 30 years is predicted in Europe. It can't happen. Cigarets would not last 30 years.

Divorce is increasing in Germany, showing they still have money.

All you have to do to go to sleep is try to stay awake.

"Where do liars go?" asks a preacher. Perhaps where they are often told to go.

The fact that we have bootleggers is proof that they don't drink the kind of stuff they sell.

We are sorry for a man without a country—especially when it is autumn in the country.

Mustaches are getting scarce. Rouge clings to them too long.

Perhaps a man smiles when a girl pats him on the head because that is his funny bone.

Nothing makes you see things in a different light like the harvest moon.

It is only natural that politics makes strange bedfellows. Politics makes strange fellows.

The nice thing about being a farmer is you never have to leave home to go to the country.

The great handicap about being a grand opera singer is getting born in some foreign country.

The trouble with a cut-rate barber shop is the rate is usually about two cuts per minute.

When a man goes to the dogs many of his friends bark at him.

Berton Braley's Daily Poem

A QUERY

(Suggested by Henry W. Curran)

You say your taxes are too high,
But do you vote?
About the extravagance you sigh,
But do you vote?
How long, you wail, must we endure
This state of things which keeps us poor?
How long? I do not know, I'm sure;
But do you vote?

The lights are bad, the streets a mess;
But do you vote?
Your indignation you express,
But do you vote?
You say the bosses rule the show,
That graft is reaching high and low,
And doubtless all you say is so,
But—do you vote?

You growl at rotten politics,
But do you vote?
You howl at bosses and their tricks,
But do you vote?
You say, oh Decent Citizen,
(We've heard you, time and time again)
"We want things run by Business men!"
But—do you vote?

Unless you do (I wonder, DO you?)
You've got just what is coming to you!

(Copyright, 1923, The Lowell Sun)

Gas

How the Word "Gas" Originated

The word "gas," according to a report, was first used by an old chemist named J. B. van Helmont in one of his writings, published in 1648, after his death.

He discovered that charcoal, when burned, yielded up a "spirit" which he thought to be untamable, inhabiting the forest.

He wrote: "I have called this spirit Gas, after the Greek word meaning chaos—the infinite, empty space which existed before all things, being filled with clouds and darkness."

Lowell Gas Light Co.

"You Can Do It Better With Gas"

ASH CANS
ASH CANS

Don't risk a fire by using a wooden barrel.

ASH CANS **$2.00** up

Our Special Steel Ribbed **$3.50**

Ash Barrel Truck, **$4.00**

Ash Sifters **75c** to **$4**

Our Rotary Sifter makes sifting an easy job.

$3.50 and **$4.00**

THE THOMPSON HARDWARE CO.

Tel. 156-157

N. B.—POP CORN, all shelled—
8c lb., 5 lbs. 35c

Japanese Hulless Pop Corn 15c

Sixty-fifth Year

The Kimball School

COURSES

C. P. A. Training
Secretarial
Stenographic
Business and Accounting
Civil Service

Students May Enter Anytime
Office Open Mon. and Thurs. Nights
226 CENTRAL ST.

Stationery Bargains

We are cleaning up small lots (all perfect goods) of high grade Writing Papers at ridiculously low prices. Only a few of a kind, so come early for the best selections. We list below a few of the bargains:—

$1.25 Rainbow Stationery—Lined envelopes, reduced to ..... 49¢

$3.00 Imported Stationery—(50 sheets, 50 envelopes) lined envelopes, reduced to $2.00

75c Sawaco Box Paper—Reduced to ..... 43¢

$1.00 Gentlemen's Bond Stationery—Reduced to 69¢

39c Stationery—Lined envelopes, reduced to 25¢

$1.00 Imported Children's Stationery—Reduced to 69¢

90c Royal Irish Linen Paper—Reduced to ..... 59¢

$2.25 Imported Paper—(50 sheets, 50 envelopes), lined envelopes, reduced to $1.69

EXTRA SPECIAL

During this three days' sale only, we will print 200 sheets bond paper and 100 envelopes, name and address on both, for

$1.00 Complete

Cash with order.

PRINCE'S

108 MERRIMACK STREET

Cote's Taxi Service

TEL. 1829-W.

HATS

Ladies', Men's and Children's Hats remodeled. Ladies' and Children's Hat Frames. New Felts and Beavers for Ladies and Children.
E. H. SEVERY, Inc., 153 Middle St., Lowell, Mass.
Open until 8 p. m. every week day

LEARN TO DANCE

Bay State Dancing School
265 DUTTON STREET
Tel. 6416 or 6624-X

A SPECIAL OFFER!

To get you better acquainted with our shoe repairing department for a limited time we will put on Ladies' Rubber Heels, for 25¢

Shwartz's Sample Shoe Store
24 PRESCOTT STREET

THE LIST OF CANDIDATES FOR PRIMARIES

Following is a full list of candidates for ward councilor and school committee who filed nomination papers with the election commission before 5 o'clock on Saturday afternoon and thereby became eligible for places on the ballot at the city primaries on Nov. 13.

WARD 1

Frank K. Stearns, 122 Eleventh st., faundryman.

Frank J. Hubin, 135 Third st., mill second hand.

Thomas F. McCann, 32 Humphrey st., manager Gately Co.

WARD 2

Eugene A. Fitzgerald, 240 Fletcher st., machinist, Saco-Lowell.

Frank McMahon, 28 Willie st., clerk.

WARD 3

Louis W. Richards, 120 Hale st.

Elliott Katz, 63 Royal st., collections and commercial reports.

Charles P. Flanagan 80 Cambridge st. laborer.

Louis J. Lord, 6 Grand st., tobacco dealer.

Frank E McLean, 15 Osgood st., sporting editor, Lowell Sunday Telegram.

David Dickson, 142 Smith st.

WARD 4

Frederick A. Sadlier, 40 Keene st., clerk, U. S. Cartridge Co.

James P. McManus, 21 Irving st., Lowell Bleachery.

William F. Shea, 24 Prospect st., machinist.

J. Eugene Mullin, 6 Bleachery st., insurance underwriter.

WARD 5

Daniel F. Moriarty, 511 Lawrence st., bookkeeper.

John F. Gookin, 56 Pleasant st., foreman.

James C. Keefe, 28 Bassett st., laborer.

WARD 6

Joseph A. N. Chretien, 159 Ludlam street, floor manager, A. G. Pollard company.

WARD 7

Arthur Genest, 475 Varnum avenue, contractor.

WARD 8

Arthur B. Chadwick, 17 Viola street, accountant.

Sterling B. Crosby, 20 Light avenue, real estate, insurance and auctioneer.

Edgar Parker Dougherty, 61 Norcross street, helper.

WARD 9

Thomas McFadden, 53 Corbett street, tanner.

Peter P. McMenimon, 1173 Lawrence street, clerk, B. & M. railroad.

John S. Palm, 25 Fay street, laborer.

Richard C. Campbell, 14 Bourne street, Lowell Bleachery.

SCHOOL COMMITTEE

Dr Emma Y. Slaughter, physician; John H. Preston, 19 Bertram street, coal dealer; Johan R. de la Parra, 808 Broadway, dentist; Clarence J. O'Keefe, 117 Hoyt avenue, bookkeeper; Cornelius J. Sullivan, 44 Corbett street, tanner; Franklin E. Johnson, 250 Mansur street, bank treasurer; Parker F. Murphy, 55 London street, machinist; Richard F. Preston, 193 Appleton street, listed as working in Boston; Walter J. Murray, 738 Central street, electrician; John J. Hogan, 36 Glenwood avenue, electrical dealer; Leo F. Guerin, 8 Arthur street, barber; Dr. Wesley Sawyer, 55 Vernon street, physician; Mrs. Annie D. Donovan, 10 Shaffer street, bookkeeper; Edward H. Foye, 6 Prince street, fixer.

The Lowell Memorial Auditorium has a seating capacity of 4000. Imagine the Auditorium filled to capacity twenty times and you will get some idea of the number of people who read The Sun daily, and 90 per cent. of the 80,000 readers of The Sun take no other Lowell newspaper.

It is hard to be crooked and keep a straight face.

STEEL TRAPS

Boys Can Earn Extra Money by Trapping

Size	Price
0	25c Each, $2.70 Doz.
1	30c Each, $3.25 Doz.
1½	45c Each, $4.85 Doz.
2	60c Each, $6.30 Doz.
3	75c Each, $8.00 Doz.

ADAMS HARDWARE & PAINT CO.

351 Middlesex Street

Get Two Trial Boxes

PAZO OINTMENT is a Guaranteed Remedy for all forms of Piles.

Pay your druggist $1.20 for two boxes of PAZO OINTMENT. When you have used the two boxes, if you are not satisfied with the results obtained, we will send $1.20 to your druggist and request him to hand it to you.

We prefer to handle this through the druggist because his customers are usually his friends and will be honest with him.

PARIS MEDICINE COMPANY, St. Louis, Mo.

EX-GOVERNOR McCALL DEAD

Active in State and National Politics for More Than Forty Years

Served as Governor, Congressman and as Member of Mass. Legislature

WINCHESTER, Nov. 5—Samuel W. McCall, governor of Massachusetts from 1916 to 1919 and representative of the 8th Massachusetts district in congress from 1893 to 1913, died at his home, here yesterday of pneumonia. He was in his 73rd year. Former

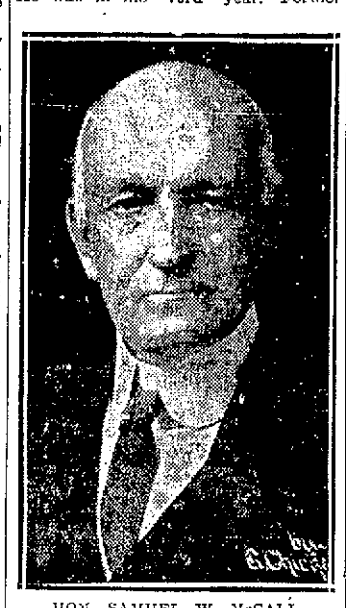

HON. SAMUEL W. McCALL

Governor McCall contracted a heavy cold a week ago which developed into pneumonia.

He was born in 1851 at East Providence, Pa., and was graduated at Dartmouth college in 1874. For many years he practiced law in Boston and at one time served as editor-in-chief of a Boston daily newspaper.

For 40 years he had taken a leading part in state and national affairs as a republican. He was a delegate to the republican national convention in 1888, seconding the nomination of General Gresham for president, and a delegate-at-large in 1900 and 1916. He served in the Massachusetts house of representatives in 1888, 1889 and 1892, in the latter year becoming a candidate for congress. He served at Washington from the 53rd to the 62nd congress, representing the 8th Massachusetts district and for 14 years was a member of the ways and means committee. In 1915, Mr. McCall became a candidate for governor of Massachusetts, opposing David I. Walsh, now United States senator, who was seeking his third term as governor. The republican candidate was elected and the lieutenant governor returned on the ticket with him was Calvin Coolidge. When Mr. McCall had served three years as governor, he was succeeded by Governor Coolidge.

He is survived by a widow, formerly Miss Ella Esther Thompson of Lyndonville, Vt., two sons, Sumner T., of Evanston, Ill., and Henry, of Redmond, Ore., and three daughters, Miss Ruth, Miss Katharine and Mrs. Chappell of South Weymouth.

Coolidge Pays Tribute

WASHINGTON, Nov. 5.—President Coolidge expressed regret in a statement issued last night over the death of former Governor McCall of Massachusetts.

"For three years," said the president, "I served with him and came to appreciate his great ability and the high character of his public service.

"He was a scholarly man, a student of law, history and government. He was broadly humanitarian in his views. Never was he lacking in sympathy for the less fortunate in the community. His long experience, his learning and character raised him into the position of real statesmanship. He will remain as a national figure in American history."

Tributes By Lodge and Walsh

WINCHESTER, Nov. 5.—Funeral services will be held on Wednesday afternoon in the Church of the Epiphany here for Samuel Walker McCall, former governor and congressman, who died at his home here yesterday of pneumonia. Burial will be in Wildwood cemetery, in this town.

Widely known as a scholar in politics and for his independent course of action in his 20 years' service in congress, Mr. McCall was honored by men of both the great parties. Senator Lodge, who had been closely associated with him for many years, said upon learning of his death:

"He had a long and distinguished public career. His death is a loss to the state."

Senator Walsh, democrat, who was defeated for a third term as governor by Mr. McCall in 1915, paid him this tribute. "Samuel W. McCall was one of Massachusetts' foremost present day statesmen. He rendered a long and faithful service to the nation as a member of the lower house of congress. His administration as governor was highly creditable. His patience, kindliness and courtesy, endeared him to all and caused political animosities soon to be forgotten."

Was Picturesque Figure of Early Oil Days

SAN DIEGO, Cal., Nov. 5.—John W. Doubleday, 82, one of the picturesque figures in the early oil days in Pennsylvania is dead at his home here. An intimate of Carnegie, Frick and Edgar Thompson, he was one of the men who made possible the first oil wells at Oil City, Pa., and piped the first natural gas to Pittsburgh. The great Duquesne mills, the Edgar Thompson mills and others were part of activities in which he was interested. He bought and expanded the Empire Woolen mills at Jamestown, N. Y.

OVER 80,000 READERS DAILY

The Sun goes home and stays home. It is read by all members of the family in the evening, when they have time to read. The Sun carries the message of its advertisers to over 80,000 readers daily. No other newspaper in Lowell renders the service to its advertisers that The Sun does.

"The Copper Box"

By J. S. Fletcher

Read this great mystery story in the Boston Daily Globe. You can begin it today.

Specials

For This Week Only

Your Dollar Buys Full Value at This Store.

BROOMS

These brooms will give you long wear,

79c

Regular price $1.00

AUTOMOBILE VASES

Put that finishing touch to your sedan or coupe with one or two of these vases.

$1.49 Each

Regular price $2.00 each

ASH CANS

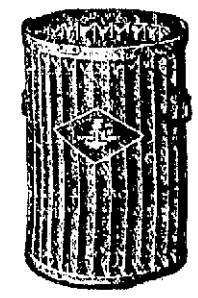

These galvanized Ash Cans will give you good service.

$1.88

Regular price $2.50

RULES

6 ft. spring joint, zig-zag rule.

37c

Regular price 45c

CASH BOXES

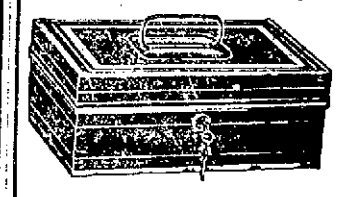

Secure protection from fire for your money and valuables.

98c

Regular price $1.25

OIL HEATERS

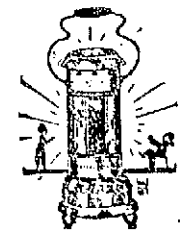

Keep that cold room warm with one of these heaters.

$5.95

Regular price $7.00

BARTLETT & DOW CO.

216 CENTRAL STREET

Phone 1600

MERRIMACK SQ.

Continuous 1 to 10.15 Five Hundred Good Evening Seats at 20c

TODAY—TUESDAY—WEDNESDAY

Most sensational shipwreck ever screened!

William Fox presents The SILENT COMMAND with EDMUND LOWE—ALMA TELL MARTHA MANSFIELD—BETTY JEWEL FLORENCE MARTIN—BELA LUGOSI

A J. GORDON EDWARDS PRODUCTION

B.F.KEITH'S QUALITY VAUDEVILLE

This Week Two Shows Daily Tel. 28

A STUPENDOUS SHOW!

WALTER FISHTER

Assisted by Adelle Marsh & Co. in "Go Into the Kitchen"

A Hilarious Novelty Farce

ROWLAND & MEEHAN

In "Holding Up the Green"

DWYER & ORMA

"Just Playmates"

THEA ALBA

The Wonder Girl

MATTYLEE LIPPARD

A Song Cycle With Trimmings

Frank & Eddie Monroe

The Bouncing Babies

Is Conan Doyle Right?

Do You Believe in Spirits?

"THE RAPIDS"

With Harey Morey and Mary Astor

Pathe News—Topics—Fables

OPERA HOUSE ALL THIS WEEK

Matinees Every Day Except Mon. and Fri. Make Your Seat Reservations NOW.

WHAT EVERY GIRL SHOULD KNOW

THE SAME POPULAR CAST OF FAVORITES

Victor Browns Hazel Corinne John Rowe

Richard Morgan Edna Earl Andrews

Malcolm MacLeod Marguerite Slavin Wm. Thompson

IF CONSTIPATED SICK, BILIOUS

Harmless Laxative for the Liver and Bowels

10¢

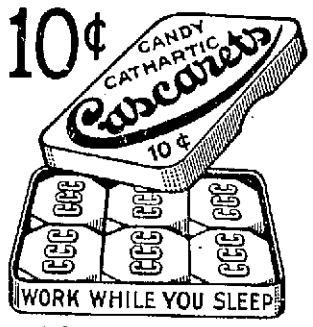

Feel fine! No griping or inconvenience follows a gentle liver and bowel cleansing with "Cascarets." Sick Headache, Biliousness, Gases, Indigestion, and all such distress gone by morning. For Men, Women and Children—10c boxes, also 25 and 50c sizes, any drug store.—Adv.

CROWN THEATRE

Today and Tuesday

BILL RUSSELL in "MAN'S SIZE"

Fox production filmed in the Canadian Rockies, where strength is a potent factor.

GLENN HUNTER in "SECOND FIDDLE"

COMEDY and SERIAL

NOW—STRAND

Wandering Daughters

Is the experience of an unseen world more valuable than a parent's faith?

The STEADFAST HEART

A Love Story of Great Virginia Farms

E. M. LOEW'S RIALTO

TODAY TUES. WED.

LON CHANEY

The Man of a Thousand Faces

— and —

VIRGINIA VALLI

— in —

THE SHOCK

LON CHANEY

The Most Awe-Inspiring, Thrilling Spectacle Brought to the Screen in a Decade

See the Great San Francisco Earthquake of 1906

— ALSO —

Clara Kimball Young

In a Picturization of That Famous Stage Success

"ENTER MADAME"

With a Big Cast Including ELLIOTT DEXTER

OUR LITTLE PRICES MATINEES ALL SEATS 10c EVENINGS Adults .... 22¢ Children ... 10¢

COLONIAL

Matinees 10c—Evenings 10c 17c

MONDAY and TUESDAY

"MINNIE" A FIRST NATIONAL PICTURE

Romance and comedy with a blend of adventure

"Youthful Cheaters"

Todkinson drama in five acts

"LOOK OUT BELOW"

Educational Feature and Others

DIAMONDS MOWER, LOWELL'S WATCHWORD R.T. MOWER & SONS OVER GREEN'S DRUG STORE

MEMORIAL AUDITORIUM

First of the Steinert Concerts

WEDNESDAY EVENING, NOV. 7, at 8.15

Mme. Anna PAVLOWA

THE INCOMPARABLE

And Her RUSSIAN BALLET And SYMPHONY ORCHESTRA

Personal Direction Albert Steinert

Tickets for the Series..... $3, $4.50 and $6, plus tax

Prices for Pavlowa.... $1.00, $1.50, $2.00, $2.50, $3.00, plus tax

Now on Sale at STEINERT'S, 130 Merrimack Street

Lowell Memorial Auditorium

THURSDAY, NOV. 8th

"FABIOLA"

The story of Rome which has charmed and inspired millions since it sprang from the pen of Cardinal Wiseman.

The Most Stirring and Enobling Picture Ever Presented.

MATINEE 3.15 Adults 50c Children 15c

EVENING AT 8.15 75c and 50c

Tickets at The Song Shop, Merrimack St., Shea's Drug Store

HIBBARD'S FULL ORCHESTRA

Guide Post to the House of Good Entertainment

ROYAL THEATRE

2 DAYS MONDAY TUESDAY

A SUPER ALL-STAR PRODUCTION!

"HEART'S HAVEN"

A romance of living actualities, playing on the heart strings, bringing waves of emotion to people who have never shed a tear before.

WILLIAM DESMOND

In "THE MIDNIGHT GUEST," a new 6-act mystery play

FOX NEWS — COMEDY — OTHERS

FUN REVUE

— And —

ALL MEN SHOW

— By —

CENTRALVILLE MEN REBEKAHS

I. O. O. F. Hall—Bridge St.

TUESDAY EVENING, NOV. 6 — TICKETS 50 CENTS

CORNELL, YALE AND SYRACUSE VANQUISHED POWERFUL FOES IN SATURDAY'S GAMES

Big Red Eleven Established Its Right to Look to High Places in Final Reckoning—Yale Vindicated for Paying Football Coaches $42,000 a Year —Other Features

NEW YORK, Nov. 5.—Football followers found much for discussion in the battles of Saturday in which Cornell, Yale and Syracuse vanquished powerful foes. The day, spectacular in many contests, came up to full expectations as a big football date.

Yale was vindicated for paying her football coaches $42,000 a year when the Blue took Army's scalp, no mean achievement, by the count of 31 to 10. By this showing it is generally believed among Yale's friends that she should make a glorious comeback against her rivals.

Cornell made a great showing against the unbeaten Dartmouth team, ending with a 32 to 7 victory and Syracuse took the measure of the unbeaten Penn State team, 16 to 0. The Cornell eleven established its right to look to high places in the final reckoning. Pennsylvania's victory over the Pittsburgh Panthers, marked another step forward for the Red and Blue eleven and put them that much near a chance to curb Cornell's advance. Columbia showed marked improvement in defeating the Middlebury eleven, which tied Harvard. Harvard's defeat of Tufts eliminated another worthy contender for high places. Princeton beat a none too strong Swarthmore team, but showed itself weak against the forward pass game.

Other outstanding contests were Navy's 9 to 0 defeat of Colgate and Amherst's victory over Wesleyan, 12 to 10.

N. Y. U. and Fordham are reported evenly matched for their annual encounter Tuesday at Yankee Stadium.

Other Scores

Boston college 21, Georgetown 0.
Boston University 13, Colby 7.
Williams 25, Mass. Aggies 0.
Brown 19, St. Bonaventure 0.
Holy Cross 16, Vermont 0.
Maine 28, Bowdoin 6.
Bates 7, Trinity 0.
St. Julius 20, Springfield 7.
Annapolis 9, Colgate 0.
Washington & Jefferson 6, Lafayette 6.
Marquette 18, Detroit 6.
Connecticut Aggies 19, College of the City of New York 6.

PRINCETON A. A. DEFEATS SALEM A. A. 12-0 SCORE IN SUNDAY GAME

There is a Princeton team at Nassau, N. J., and there is a Princeton team in Centralville. The latter, expertly coached and drilled by Owen Nerney, training station star, introduced themselves to local fans on the Lakeview avenue grounds yesterday afternoon by defeating the strong Salem A.A. eleven by the score of 12 to 0—two goals from the field and a touchdown determining the margin of victory after a close and hard-fought battle.

Inasmuch as it was the season's first game for the Princeton A.A., victory is made all the sweeter. As a unit, the team played with marvelous precision and ran off signals with the ease of veterans. The Salems threatened several times in the last half of the game, but were forced to fight on the defensive for the major portion of the first half, when the Princetons had the ball in enemy territory practically all of the time.

There was little comparison to make between the rival lines. Neither was impregnable and some good gains were shot through by both backfields.

Jimmy Cawley Goes Big

In the Princeton backfield, Jimmy Cawley, at quarterback, was the big noise. Besides directing his team with skill and judgment, he tore off several sensational end runs and threw forwards with uncanny accuracy. George Eastham was also on his toes at all times and played a whale of a game, offensively and defensively, while Garvey and Corbett proved reliable in drop-kicking the leather over the posts for field goals. In the tackling department, Jim Carroll, Fratus, McNamara, Maher, Higgins and Kilbride did excellent work and prevented many Salem advances.

Eddie Kluteа was the big gun for the losers. It was he who carried the ball for the biggest Salem gains and looked the best line bucker in the game. Fadden, at end, starred in his position, especially in handling forward passes. All the other members of the team played a game but losing battle.

The first period was a one-way affair with the Princetons having the right of way. The ball was kept in enemy territory for the whole first period and it was only the most stubborn form of defense that prevented one or more scores. The Princetons got going under full steam in the succeeding quarter, Cawley, Eastham, Tom Kelley and Andy Burns taking the sphere down the field by fierce line attacks and placing the ball on the one-half yard line. Here, when a touchdown seemed inevitable, the Salems held and took the ball when the Princetons failed to make the goal on four tries. It was a pretty piece of defensive work.

Garvey Makes Field Goal

Try as they would, the Salems could not get the ball into the Princeton territory, and again they lost the ball on downs, the Princetons taking possession on the 25-yard stripe. The crowd surged on the field and made long end runs out of the question. The Princetons took the next best measure and their backfield men ripped up the opposing line for gains totalling 12 yards. With the ball on the 16-yard line, Garvey stepped back and hoisted the pigskin between the uprights for a beautiful field goal and a score of 3 to 0.

Kluteа received the next boot and ran it back eight yards before Carroll dumped him to earth. Fadden then took a forward pass from Briere and a first down was made on the following rush. Kluteа kept up his stellar work by skirting the Princeton left end for a 20-yard gain and Westover found an opening on the opposite extremity which he used for an additional 10-yard stretch. The Salems were making the biggest threat at this juncture, but with the goal to go, Briere's attempted field goal was blocked. Garvey picked up the ball and dashed uninterruptedly for his own goal. The touchdown was not allowed and the ball was placed in Princeton possession on the 20-yard line. A long argument ensued over the ruling of the officials.

Another Field Goal

A few plays after the next kickoff, Eastham speared a forward pass for a neat 12-yard jaunt and planted the ball in midfield. Kelley, by good backing, made it a first down and Eastham missed another forward by inches. A Princeton fumble was recovered by Fadden on the 35-yard line, but the Salems lost the ball on downs. Another Princeton advance down the field got under way, the juggernaut being halted on the 15-yard mark. Here, Jim Corbett went into the Princeton backfield and kicked a goal from the field.

Shortly before the final whistle, the Princetons intercepted four forward passes before they reached completion. The last Salem play, a punt, was blocked by Eastham, who caveloped the ball and darted for the enemy goal. He made it after a pretty 55-yard run. The goal for the point after failed, and the game ended with the score at 12 to 0.

The lineups and summary:

PRINCETON A.A.	SALEM A.A.
Breen, Fratus le	le McCarthy, Fadden
Kilbride lt	rt M. Murphy
Higgins lg	rg Marchand, Lamprinakos
Carroll c	c Yicks
Murray, Maher rg	lg G. Murphy, Ouellette
Santwer, McNamara rt	rt Ducharme, Link
Garvey re	re Charrette
Cawley qb	qb Briere
Corbett, Eastham rhb	rhb O'Brien
McKenzie, Burns lhb	rhb Westover
Kelley fb	fb Kluteа

Score—Princetons 12, Salems 0. Touchdowns—Eastham. Goals from field—Garvey, Corbett. Referee—Crossland. Umpire—Morrowan. Head linesman—Glanvan. Time—Two 10 and two 12-minute periods.

KENWOOD ROVERS WIN OVER SHARF'S NOBLES

On the old Fair grounds yesterday afternoon, the fast Kenwood Rovers defeated the Sharf's Nobles by a 13 to 0 score, the touchdowns being scored by Capt. Heyward and Corbett. The Sharf's could not fathom the Kenwood shifts and long gains through the line and around the ends resulted. The lineups and summary:

ROVERS	NOBLES
Conley le	re Doran
Whitely lt	rt J. Bernier
Poulette, Mullen lg	rg McGinn
Casey c	c Powers, White
Murphy, Gookin rg	lg Secord
Vinal rt	rt Byrt
Martel re	le Twomley
Corbett qb	qb Rodgers
Hallwhich lhb	rhb Tobin
Kapala fb	fb Capt. Turcotte
Capt. Heyward	lhb Normandin

Score: Rovers 13, Nobles 0. Touchdowns, Heyward, Corbett. Point after touchdown, Heyward. Time: Four 10-minute periods. Referee, Markham. Umpire: Conroy. Head linesman, Gibbons. Timekeepers: Hardy and Nash.

Tilden wins No. 1 ranking in tennis showing that wonders never cease.

FANS DISAPPOINTED AT FAIR GROUNDS

A large crowd of fans were on the old Fair grounds yesterday expecting to see the Butler A. A. and the C.Y.M.A. of Lawrence perform. The down-river team did not show up. The Butlers wish to inform the fans that they are not responsible for the non-appearance of the visitors. It was learned yesterday morning that someone, using the name of the Butlers, called up the C.Y.M.A. on the telephone and told them the game was off. When the Butlers heard of this, they immediately got in touch with the C.Y.M.A. management, but it was too late, as a game had been arranged with the Cleaves A. C. of Lawrence in the meantime. In the telephone conversation, the name of Irving Lauerafi was used. "Luke" knew nothing of the proceedings.

Moody Club — Boxing
Crescent Rink Thursday Night
TONY THOMAS
N. E. Bantamweight Champion vs.
FRANKIE CURRY
New York

PONIES BEATEN BY INDIAN SECONDS, 15-0—PROTEST ENTERED BY LOSERS

Superior weight advantage, coupled with a more sustaining power of attack were the main contributory factors in the Indian Seconds' 15 to 0 win over the Ponies of Centralville at Alumni field Saturday afternoon. A small crowd witnessed the battle, billed as a championship clash for supremacy in the 135-pound division. Coach "Bill" Crossland, of the Ponies, however, will contest the game on his team's contention that the Indians averaged more than the stipulated weight.

Be that as it may, the fact remains that the Ponies were completely outclassed by Saturday's Indians, the Redmen opening up in the first two periods of play and, by dint of strong interference and a systematized method of attack, scored two touchdowns and a safety for a total of 15 points before the first half ended.

Inglis and Dyer were the two Indians who scored in the opener, both men piercing the strong Ponies' line after their mates had advanced the ball down the field on terrific line plunges. The Indian offense was perfected to such a degree as to be irresistible, and the lighter Pony frontier suffered in consequence.

Faulty Generalship

The Ponies may attribute their allowance of the first Indian score to poor generalship on the part of their usually reliable leader, Leo McGowan. The little quarterback erred in not punting to the opposition in the first period when the ball was on his own 30-yard line and fourth down to come. Instead of booting, an end run was called for and the Ponies failed to go through for the necessary yardage, thereby giving the ball to the Indians. A sensational advance down the field followed with Inglis finally going over for the first score.

Play began with Dyer kicking off to Tom Nerney, who was able to make but two yards on the run-back. Mort Riley and Gardner advanced the sphere about 8 yards on two successive rushes, but the ball was lost on downs when further prospective gains were nipped in the bud. The ball then went to the Indians who were unable to gain through the line and the ball once more came into possession of Tom Knight on the Pony 30 yard line. It was at this junction that the Pony signal-barker should have called for a punt, in order to get the ball in his opponents' territory. McGowan thought evidently that the two required yards for a first down could be made and called for a line buck. His reasoning was not vindicated for the Indians smeared the play and took the ball.

Taplin the Big Star

Frank Taplin, earned undisputed title to being the best tackle in the city when he dished countless Indian plays when those same plays were directed to deceive him. Inglis went around the Ponies' left end for seven yards when Taplin nailed him. Dyer and Evans then carried the ball alternately until the four yard mark was reached when Inglis toppled over the line for a touchdown. Mooney kicked the goal and score stood at 7 and 0.

On the next kick-off, the Indians presented some baffling formations in the shape of "X, Y, Z," "Tandum" and "Fan" formations. On one of these trick formations, Inglis gave a wonderful exhibition of broken field running when he got away from the line of scrimmage and ran for 35 yards before being stopped. Dyer added 7 to this on an end skirmish and a long high forward to Torpey placed the ball on the 3 yard line. For three downs the Pony line held like a Gibraltar, and the Indians missed another score by a hair.

The first Pony play proved disastrous, a bad pass from center going over McGowan's head. Before he had time to recover, three or four Indians were upon him and a safety resulted, giving the Redmen an additional two points.

On the following kickoff, Riley recovered a fumbled punt and made 10 yards, but again the Centralvillians lost the ball on downs and gave the "Injuns" an opportunity to open up their famed aerial attack. A long forward to Mooney netted 25 yards and put the ball on the two-yard stripe. Dyer took it over for the touchdown. Mooney's kick for the goal was foiled.

Second Half Scoreless

As neither team was able to register in the last half, the score stood at 15 to 0. The Ponies assumed a new lease of life in the final period, but were unequal to the occasion. Taplin, Nerney and Neddo got in some pretty tackling, but the Indians would not be denied. Their line held at all times. The Indians introduced a couple of placement kicks in this period, but they went wide of their mark and further scoring was prevented. The redeeming feature of the Ponies' last stand was the recovery of a fumbled punt by "Jigger" Martin.

The lineups and summary:

PONIES	INDIANS
Learitt, le	re, Houselander
J. Curley, lt	rt, McAnneney
J. Campbell, lg	rg, J. Grantz
Knight, c	c, Reidy
Clancy, rg	lg, Stewart
Taplin, rt	lt, Ryan
Nerney, re	le, Mooney
(Capt.) McGowan, qb	qb, J. Torpey, (Capt.)
Crabtree, rhb	lhb, Inglis
Gardner, lhb	rhb, Dyer
Riley, fb	fb, Evans

Score: Indians, 15. Ponies 0. Touchdowns, Inglis, Dyer. Point after touchdown, Mooney. Safety, McGowan. Umpire, Spence. Time, two 10 and two 12 minute periods. Referee Loucraft. Head Linesman McGlinchey.

Substitutions—Ponies: Mullarkey, Martin, Neddo, Hetherman, T. Curley, McDonald, McMahon. Indians, Finn, Davidson, Colto, O. Grantz, T. Torpey, Firth R. and H. Herson.

Ponies Enter Protest

The management of the Ponies today addressed the following communication to The Sun protesting Saturday's game with the Indians: "The Ponies met the so-called Indian Second team at Alumni field Saturday afternoon and were defeated, 15 to 0.

The Ponies claim that Torpey of the Indians posted a lineup with their management several days before the game and then put a different team on the field. In a previous game, the Ponies defeated the Indians by a 6 to 3 score against a team their own weight and would have repeated yesterday if the Indians stuck to their original agreement and used the lineup as posted.

"However, the Ponies, always known as clean sports, went on with Saturday's game rather than disappoint the crowd. The lighter boys from Centralville were pitted against, not the Indian Seconds, but several Indian first players and Butler A.A. men. It was with these men that the Indians defeated the Ponies. In the second half of the game, the real Indian Second team went in and the Ponies played rings around them, but their men were tired out from the strain of fighting heavier talent and lost.

"We want the football public of Lowell to know that the Ponies, still claiming the 135-pound championship of the city, will play the Indian Seconds under legitimate conditions, among them being that the Indians put their men on the scales and show them to average 135 pounds. The squad that defeated the Ponies Saturday outweighed us at least 20 pounds to a man.

"We repeat our challenge to the Indian Seconds at 135 pounds and will play them for any amount of money if they live up to the provisions stated above.

THE PONIES."

BOWLING

BARACA BOWLING LEAGUE

High, Union M.E.	15	1		5946
First Baptist	12	4		5865
No. Chelms. Cong'l.	11	5		5506
Centralville M.E.	8	8		5657
Immanuel Baptist	7	9		5508
Pawtucketville Cong'l	5	11		5478
First Congregational	3	13		5459
Swedish M.E.	3	13		5304

Individual averages: Selyea 103.2, White 102.3, Robinson 102.2, Flanders 101.7, Brown 101.1, Panton 99.2, Pertin 98.10, A. Lemke 98.2, Sinnett 97.6, Estes 97.3, Trevors 96.11, Jess Harrison 96.11, F. Schonbom 96.3, Entwistle 96.2, Barr 96, Joe Harrison 96, Booth 95.7, E. Lemke 95.6, Maguire 95.4, MacQueen 95.2, A. Knox 95.2, Thurston 95.1, MacDonald 93.4, Brock 93.2, L. Armstrong 92.9, W. Ritchie 92.6, Turner 92.3, W. Richards 92.3, Bridgford 92.1, O. Anderson 91.11, Laurin 91.7, Sanborn 91.7, Coster 90.11, J. Knox 90.5, Scarborough 90.1, Huston 89.7, Chapman 89.7, Wilson 89.5, C. Armstrong 89.2, MacIntyre 89.1, Wilkins 89, C. Richards 88.8, Tittertington 88.8, Horndahl 88.1, Silcox 87.10, Clark 87, Sunburg 85.5, A. Schonbom 85.1, Thomas 83.8, Estabrook 83, H. Anderson 81.4, P. Johnson 81.

IPSWICH HOSIERY GIRLS

Miss Charette	87	78	77	242
Miss Condon	96	98	104	298
Miss Trudeau	86	99	99	284
Miss Berard	76	77	66	219
Miss Desmarais	91	94	92	277
Totals	439	446	435	1325

U. S. BOBBIN CO. GIRLS

Miss Stirk	74	75	69	218
Miss Dowd	82	57	61	200
Miss Stanton	56	73	67	196
Miss Duff	63	58	71	192
Miss Talley	72	46	68	186
Totals	347	309	336	992

C. V. WATSON SHOE CO.

FINISHING				
Flynn	81	91	98	270
Winn	85	89	91	265
Wells	83	96	93	272
Robitaille	92	78	79	249
Lemire	94	85	82	261
Totals	435	438	444	1317
STOCK ROOM				
Mahoney	82	99	89	273
Broaillette	96	88	89	273
Bellerose	87	88	97	272
Jones	84	89	115	288
Sub.	92	86	76	254
Totals	461	450	471	1372

SACO-LOWELL ELECTRICIANS

CHAMPS				
Higgins	78	81	87	246
Petterson	56	85	88	229
Richards	64	81	79	224
Swan	80	79	80	239
Barton	84	105	89	278
Totals	362	381	423	1216
ROOKIES				
Hawkins	82	71	74	227
Broderick	77	106	88	271
Conlon	65	67	85	217
Bakko	58	50	56	164
Marsh	84	87	82	253
Totals	366	431	385	1132

MASS. MOHAIR PLUSH LEAGUE

WEAVE 2				
Bailey	89	80	91	260
Whitehead	91	86	81	258
Clough	99	89	105	293
Rhodes	79	77	87	243
Hambleton	89	73	105	267
Totals	447	405	469	1391
WEAVE 1				
Chapman	87	90	110	287
Dawson	81	92	98	271
O'Brien	89	85	88	262
Hill	85	100	92	277
Stone	89	100	100	289
Totals	434	476	476	1386
WOOL				
Kilbride	91	85	81	257
Terry	93	103	84	280
Ferguson	96	82	98	276
Southam	89	101	84	274
Lynch	102	110	97	310
Totals	472	481	444	1397
SPINNING				
Orrell	81	69	98	248
Collins	100	94	89	283
Drouin	87	113	104	304
Mitchell	93	97	88	278
Wm. Silcox	94	95	89	278
Totals	455	468	469	1392
BUILDING				
Marsh	88	92	100	280
Harrison	99	92	90	281
McAvoy	98	76	82	256
Gallagher	81	81	81	243
Silcox	103	105	90	298
Totals	469	446	443	1358
FEDERALS				
Lafrey	82	90	103	275
Foster	72	71	95	238
Shinners	69	75	68	212
Tulley	62	73	71	206
Frier	100	81	94	275
Totals	385	390	431	1206

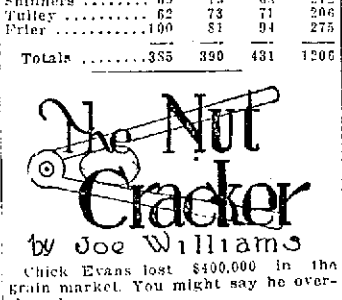

Chick Evans lost $400,000 in the grain market. You might say he overshot the green.

"Hey, get a wiggle on you," shrieked Salome's dad. And that's how the shimmy started.

Clark Griffith indignantly denies the next Washington manager will be compelled to wear an office boy's uniform.

"Hell is full of long hits that fell foul by inches."—Col. Hickory Knutt.

The championship of the Big Three may mean something at that. A lot of people take the junior welterweight championship seriously.

Coach Rockne is a Norwegian. Which probably explains why the Notre Dame team is so typically American in its play.

Walter Camp says he never saw so many good-looking backs as this year. We supposed Walter was too old to be doing back-stage.

Girl jumps 5 feet 6 inches. Guess somebody asked her to get married.

Haskell Indians run up score of 318. Leading one to believe they were batting against McGraw's pitchers.

There are seven million golfers in America, several of whom actually stop to replace divots.

If selling Hornsby will help baseball in St. Louis a steady diet of carbolic ought to help you live to be 100.

CADETS TASTE FIRST DEFEAT

O. M. I. Eleven is Beaten at Lawrence by Heavier and Better Team

Lowell Athletes Put Up Stiff and Game Battle That Delights Throng

The O.M.I. Cadets lost their first game of the season yesterday, falling victim to the Fairmounts of Lawrence, 12 to 7, at O'Sullivan park, Lawrence.

The Cadets fought desperately in the face of odds, but were against a heavier and better balanced team. The two Lawrence scores were registered in the first period of the game, Wade and Driscoll going over the line on trick plays. The Cadets' lone tally was made by Bing Curran, who scooped up a Fairmount fumble in the second half and raced 60 yards for a touchdown. Dan O'Connor kicked the goal.

In the last few minutes of play, the Cadets opened up their aerial attack and were going strong when darkness intervened. Art Lemoine was knocked out for 10 minutes after tackling Wade on an end run. The big Cadet tackle insisted on returning to the game, however. The lineups and summary:

FAIRMOUNTS	O.M.I. CADETS
Goyette, Arsenault le	re Murphy
Medeira, Murfield, D. Cronin lt	rt Lemoine, Brodeur
Carroll, Murfield lg	rg Coughlin
Thompson, Carroll c	c Payton, Crowe
Seidar, Poudrier rg	lg Egan
Leonard, Medeira rt	lt Tapiin
Driscoll re	le Curran
Murdock, Menzie qb	qb D. O'Connor
Wade, Murdock, Leonard lhb	rhb J. O'Connor
Burke, J. Cronin rhb	lhb Twoohoy, McKinstrey
Quinn fb	fb Neary, Troville

Score—Fairmounts 12, Cadets 7. Touchdowns—Wade, Driscoll, Curran. Point after touchdown—D. O'Connor. Referee—Frank J. Herlihey. Umpire—William V. Crawford. Head linesman—William R. Higgins. Time—Two 10 and two 12-minute periods.

BILLIARD TOURNAMENT

If Final Matches End in Tie Championship Will Be Played Off in Chicago

NEW YORK, Nov. 5.—In the event final matches this afternoon between William F. Hoppe, champion, Walker Cochran, youngest American cue expert, and Jacob Schaefer, end in a tie, the championship of the third international tournament 18.2 balk line billiards will be played off in Chicago it was officially announced last night. Chicago was chosen for the possible tie play-off owing to the inability to make hotel arrangements at the Hotel Pennsylvania or Astor, the only preferences for the match in New York of promoters, Thomas A. Dwyer of the tournament announced.

Hoppe and Schaefer meet tonight and Cochran plays Edouard Horemans, Belgian champion, this afternoon. Cochran in defeating Hoppe and Schaefer is conceded to have the advantage in the triple tie play. If he defeats Horemans, the winner of the Hoppe-Schaefer match must meet him, and should he lose the winner of the Hoppe-Schaefer engagement will be champion.

HAVERHILL TEAM BEATS ST. PETER'S CADETS

Playing against the strongest high school teams of the state, St. James high of Haverhill, the St. Peter's Cadets of this city last Saturday afternoon put up a brilliant exhibition in the St. James' stadium, Haverhill, but were forced to submit to the heavy line plunging of the home team, which won the game by a 14 to 0 score.

For two whole periods the Cadets played the high school team to a standstill, and neither side was able to score. In the last half, however, the St. James men took on a new aspect and pushed Donohue over the line for two touchdowns. Broderick kicked the goal on both occasions.

A large crowd of Lowell fans accompanied their team to Haverhill and cheered with might and main for a victory. Their enthusiasm got the better of them in the final period when the referee ejected a Cadet player from the game, for alleged unnecessary roughness. The Cadet rooters then surged on the field and a near-riot ensued, necessitating a hurried call for police reserves. The game was called with two minutes to play.

Doc Kierce was the individual star for the Cadets and got away to two sensational runs of 40 yards each. The lineups and summary:

ST. JAMES	CADETS
Nissi, Brown le	re Crowe
Smith, Thornton lt	rt Honan
Winn lg	rg Regan
Dineen c	c J. Honan
Capt. Holland rg	lg Kelley, Brady, Welch
Delva, rt	lt Busby
Heffernan, Pricola re	le Barron, McGrade
Connolly qb	qb Capt. Onanian
Moynihan lhb	rhb Mello
Broderick fb	fb Scully, O'Toole
Donohue rhb	lhb Kierce

Score St. James 14, St. Peter's 0. Touchdowns—Donohue 2. Points after score—Broderick 2. Time—Four 10-minute periods. Referee—Dr. Edward White.

LOWELL HIGH SCHOOL DEFEATS CONCORD

Lowell high was three touchdowns better than Concord (Mass.) high last Saturday and defeated the latter by a score of 21 to 0. Calkins scored two touchdowns and Sharkey one, while Capt. Sheehan, playing his best game of the season, kicked three goals for the points after touchdowns.

Lowell's wing men, O'Neil and Kosciolek, were big factors in the splendid victory, although the entire team played better than at any time this season.

The team will devote its energy to preparations for the big Haverhill game in the down-river city on Monday, Nov. 12. Taplin and Honan will make their first 1923 appearance in this game. Saturday's lineups and summary:

LOWELL	CONCORD
O'Neil le	re Prinn
Barton lt	rt Boyhet
Ryan lg	rg Smith
Herron c	c Anderson
Higgins, Sutherland rg	lg Raspins
Cavanaugh rt	rt Allen
Kosciolek re	le Lingham
Casey, Sharkey qb	qb Harvey
Sheehan lhb	rhb Picard
Gibbons, Kelley fb	fb Shay
Calkins rhb	lhb Dempsey

Score Lowell high 21, Concord high 0. Touchdowns—Calkins 2. Sharkey. Points after touchdown—Sheehan 3. Time—Four 10-minute periods.

TANSEY MAY SOON FIGHT IN NEW ORLEANS—WOULD LIKE TO MEET BOYLE OR GRADWELL

TANSEY NORTON

Young Tansey, or Tansey Norton as he will be called in the future, according to the request of his aggressive manager, Jack Williams, may soon make a trip to New Orleans where he expects to appear in three bouts against the best welterweights in the southern part of the country.

Manager Williams is at present negotiating with southern promoters to put Tansey on down there. Before he goes, however, he would like another crack at Willie Gradwell. He would also like to meet Phinney Boyle or in fact any other boy of his weight in New England.

Tansey and Gradwell have fought three times, two of the decisions going to Gradwell and one to Tansey. All were close and hard fought battles. In the last battle, which was fought in Lowell, Gradwell insisted that Tansey make 140 pounds. This was too low a mark for Tansey. His best fighting poundage is 144. Being tall and lanky he carries little superfluous flesh and when obliged to get down to "140," he weakened himself.

Williams in discussing the Tansey-Gradwell situation says: "As neither boy is a lightweight and must therefore appear in the welterweight class the recognized mark of 145 ought to govern any battle between them. At this poundage I have no hesitancy in saying that Tansey will beat Gradwell. I'll admit that Gradwell is a great fighter, one of the best of his class in the business. He has met three world's champions and all the other near champions in the east. He has a wonderful record. But with all that Gradwell has accomplished I felt justified in saying that Tansey can beat him. Consider the brief period Tansey has been fighting and look at his record of more than 50 victories in 60 battles; of never having been knocked, and then stop and recall the greater experience of Gradwell and you will have some idea of Tansey's success and I think you will agree with me when I make the claim that my protege is the class.

Continuing, Williams said: "Already experts in Boston are picking Tansey as Shevlin's successor as N. E. welterweight champion, but I am in no hurry to rush him. That's his goal, however, and I venture to say that he will attain it in the near future. For the present I would like to see him in there against Gradwell again and would also like to put him against Phinney Boyle. Tansey has beaten Flaherty and Avila and he's ready to tackle Lowell's other welterweight contender, my old friend Boyle. This match, I think, would be the greatest attraction booked for Lowell in many a day. When Phinney is ready, we'll accommodate him.

Thomas vs. Curry

Tony Thomas, of New Bedford who holds the New England bantamweight title, will make his initial bow to Lowell boxing fans on Thursday night when he will meet Frankie Curry of New York in the main event of the Moody club card. Thomas is a whirlwind in action and has met all the leading little men of the country, including the incomparable Pancho Villa. Curry has a great record and only recently invaded New Bedford and won over the flashy Charlie Manty in a furious battle. In signing up Thomas and Curry, the local matchmaker feels that he has secured one of the best attractions of the season. The midgets are noted for their speed and spectacular work and both are capable of traveling at a bewildering clip over the ten round journey. Both are pretty stiff hitters. A glance at their records discloses a number of kayos.

Avila to Train

Johnny Avila who was defeated by Tansey Norton the other night, will continue to engage in light training in anticipation of future bouts. When he took the Tansey bout a little more than a week ago he was away over weight. He was obliged to work strenuously to get off the superfluous poundage. A few days before the fight he was still overweight and he was forced to visit a Turkish bath. The drastic weight reducing weakened him. Yet he was able to withstand all that Tansey gave him and was in pretty good condition after the ten rounds. In the future he will insist upon at least two weeks to get into condition. He takes on weight rapidly, but he finds it a difficult task to lose it. Consequently he will continue light exercise to try and keep within a few pounds of his fighting mark.

STARS ON SIDELINES AS OTHERS FIGHT

BY JOE WILLIAMS

NEW YORK, Nov. 5.—Without cracking even so much as a faint shadowy smile, Mike McTigue and Gene Tunney will flit into the Madison Square Garden arena at an early date and discuss the world's light heavyweight problem with smartly upholstered leather gloves.

At present both of these distinguished business leaders are laid up with busted hands. How two such light tappers ever succeeded maimed mittens is one of the mysteries of the age.

McTigue's wallops carry all the force of a humming bird's kick, and Tunney is one of the few persons in the world who can land a full punch on a lemon meringue pie without denting the surface.

To those who appreciate rare humor the battle between McTigue and Tunney for a world's title should be enormously amusing. We don't know who deserves a bigger laugh out of it than Tommy Gibbons and Harry Greb. Gibbons can "take" either McTigue or Tunney any time he wants to, and Greb has already demonstrated his ability to handle Gibbons.

McTigue Beat Siki

McTigue won what is facetiously accepted as the world's title by beating Battling Siki in Dublin some months ago. It was one of those bouts that cause the serious-minded observer to wonder why people go to so much trouble to popularize boxing.

Tunney became the American titlist by defeating Greb. Nobody agreed that he defeated Greb except the two judges. It was distinctly a questionable decision. A less courteous person would call it worse than that.

Whether McTigue beats Tunney or vice versa the fight will prove nothing, aside from the fact that both wear their trunks fashionably. Tunney seldom fights impressively and is lacking in aggressive qualities. McTigue at times looks like a great fighter. It is a treat to see him stab with his left and cross his right. In this detail he reminds you of John Kilbane, and none of the moderns use the "one-two" better than the Cleveland Irishman.

Is McTigue Game?

What McTigue lacks mainly is consistency, and dependability. Some of the boys say he isn't as game as he might be. This may explain his occasional lapses.

Against Young Stribling, the eighteen-year-old Georgian, he did not look the part of a champion, and Stribling, our scouts report, is no Bob Fitzsimmons in the rough.

We recall, too, seeing McTigue fight Greb some years back. Both were youngsters then, and Greb slapped him dizzy.

It will be interesting, from the standpoint of high finance, to see how the fans react to this world's championship battle between McTigue and Tunney—especially since a large part of the world must agree in advance that neither is as good nor better than Gibbons or Greb, the two young men who should be fighting for the title.

SHAWSHEEN EASY FOR ABBOT WORSTED

The Abbot Worsted soccer outfit played rings around the Shawsheen Village team at Forge Village Saturday afternoon and won the verdict by a score of 3 to 1 in the presence of the largest gathering of soccer enthusiasts that ever witnessed a struggle in the village.

The victory placed Abbots in the second round of the National Cup series and eliminated the Shawsheens from the same competition. Cummings and Niel were Abbots' best bets in the scoring department Saturday, but they were admirably supported by their teammates, who worked with wonderful smoothness. The lineups:

ABBOT	SHAWSHEEN
Oliphant g	g Harrall
Cosgrove rb	rb Whitehead
McDade lb	lb Walker
Crickert rhb	rhb Bennett
Kelley ch	ch Thompson
McDermott lhb	lhb Watson
Farquhar or	or Timoney
Kane ir	ir Bushnell
Dundas cf	cf Corrigan
Cummings il	il Smith
Niel ol	ol Gair

Score—Abbot Worsted 3, Shawsheen 1. Goals kicked—By Cummings, Niel; Niel (penalty). Whitehead (penalty). Time—Two 45-minute halves. Referee—George Lambie, Newton. Linesmen—J. Costello and J. Mullen.

DESERVES TITLE

Babe Ruth certainly was entitled to be selected as the most valuable player in the American league for the 1923 season. Here are just a few of the many feats he performed: Played in every game. Scored 151 runs and made 205 hits for the remarkable average of .394. Received 171 bases on balls. In every game he played he reached first base just a fraction under three times. In scoring runs, hitting homers and receiving passes Babe led his league.

LAJOIE'S WEAKNESS

Larry Lajoie, now that he is out of baseball, says that a fast ball right through the heart of the plate was the hardest ball for him to hit. "I liked a ball just outside that I could crack into right field or one on the inside that I could pull down the third base line," says Larry.

GAME CALLED OFF

Because the Wanderers failed to get a permit for the Shedd park grounds yesterday afternoon, their game with the Oakleaves was called off, but will be played at a later date. In a previous engagement, the teams battled to a 6-6 tie.

MRS. HARDING TO SETTLE IN WASHINGTON AND BE A NOTABLE FIGURE IN SOCIETY

Inflexible Social Laws Govern Official Functions—Mrs. Coolidge Showed Tact in Avoiding Test of Social Precedence Between Herself and Mrs. Taft When Her Husband Was Vice President

(Special to The Sun)

WASHINGTON, D. C., Nov. 5.—The return of Mrs. Harding to Washington will create an innovation in the social official circle of the capital. To be sure, Mrs. Wilson lives in the city, and Mrs. Preston (Cleveland) and Mrs. Roosevelt are in nearby states. Mrs. Taft is established in Washington, but Mrs. Taft as wife of the chief justice, holds today a social rank second only to the wife of the president; Mrs. Wilson takes no part in social affairs and Mrs. Roosevelt and Mrs. Preston are infrequent visitors to Washington. Mrs. Harding will not enter the gay life of the capital this winter, but all the same she will be a notable figure in the circle of which she was so recently the leader.

Mrs. Harding is a live wire. She is by temperament, intense and forceful. Throughout her life she has been active and prominent in all good works. She was a genuine helpmate to the president in both public and private life. To settle down to the hum-drum life of a little country town, where her closest friends, the Sawyers live, would be practically impossible for a woman of Mrs. Harding's temperament, especially when the deep grief over the death of her beloved husband is still at the breaking point.

Very naturally, Mrs. Harding has determined to spend the winter in Washington and once more live among her associates of the past ten years. She will be active in charitable and patriotic work, and will occupy the same suite of rooms at the Willard that has been the Washington home of the Coolidge's during their three years in the city.

When Mrs. Harding again enters into the brilliant social life of the capital, although she has lost her place at the top of the ladder, it is a safe guess that on account of the affectionate regard in which she is held by Mrs. Coolidge, and the ladies of the cabinet, diplomatic and congressional circles, there will be no embarrassing moments as to the question of "official precedence," for it must not be forgotten that in Washington official social life every move is governed by the official rank of the persons being entertained. A woman takes the rank of her husband, at all official functions. Mrs. Harding will occupy no official position of her own, but it is expected society will provide a special niche in which to place her.

The official observation of precedence recalls the reply Mrs. Coolidge once made, to a question of your correspondent, as to how she and Mrs. Taft settled the vexed question of whether the vice president or the chief justice outranked the other. A question, by the way, over which "experts" have long delved and disagreed. "Why," said Mrs. Coolidge "with a smile, "Mrs. Taft and I are such good friends that we have agreed never to put the question to a test, if it can be avoided. Whenever we have been entertained together, we just watch out and give a little signal with our eyes, or nod slightly to each other, then rise together and leave the room together. Then no one will be called on to take up the question."

Inflexible Social Laws

Persons living away from political circles, in cities and small towns, where official rank is a negligible quantity, cannot easily realize that Washington is socially governed by laws as inflexible as the old laws of the Medes and Persians. Even though the congressional circle comes largely from small town life, too quickly it drops into the routine of wide social distinctions, based entirely on the official rank of "the head of the family." Such regulations are essentially necessary in the capital of the nation, but are often a puzzle to those persons fortunate enough to have lived in small towns, or small cities, where neighbors chat over the back fence; where, if Mary is sick, Jane scurries across the street with a bowl of broth. The dwellers in the house of politics enjoy many privileges and advantages, but all the same they lose the charm and delight of that wonderful neighborly friendliness; that "helping out" spirit that pervades smaller town life in New England.

Mr. Wing Mistaken for Chinese

Men in high financial circles in Washington believe that the Hon. Daniel Wing, president of the First National bank of Boston and the recognized financial authority of New England, will be likely to sign his full name when he next sends a cable to Cuba, if the story now going the rounds is true.

It seems Mr. Wing was recently booked for a Cuban trip and cabled for hotel reservations at one of the great hotels patronized only by the elect. The cablegram was signed merely D. Wing, without giving full name or details as to who the sender might be. It is whispered there was consternation in the office of the great banker when a return cablegram was promptly received which read, "We do not receive Chinese as guests," but the story runs that no one was more amused than Mr. Wing himself that his initial had been mistaken for a Chinese prefix.

Federation of Women's Clubs

The Federation of Woman's clubs has sent out an appeal for women to eat more wheat bread, in order to help the farmer. Just how far the eat wheat and help the farmer slogan will go hand in hand with the avoid bread and grow thin slogan of would-be "slenderizers" remains to be seen.

Mrs. Wilson Gets Legacy

Mrs. Wilson, wife of the ex-president, has just come into a handsome financial heritage through the death of Henry Borgheimer, former manager of Mrs. Wilson's interest in the Galt Jewelry firm of which her first husband was a member. The will of Mr. Borgheimer bequeaths his entire fortune to Mrs. Wilson.

Gen. Pershing's Plea

Gen. Pershing, whose last public address was a plea for preparedness in case the United States is again involved in war, has gone to Europe to gather materia lfor his book on the World war. The general was accompanied by his sister, but left his only son, Warren, in New England, having entered him at the Phillips Exeter academy.

RICHARDS.

COLDS

"Pape's Cold Compound"
Breaks a Cold Right Up

Take two tablets every three hours until three doses are taken. The first dose always gives relief. The second and third doses completely break up the cold. Pleasant and safe to take. Contains no quinine or opiates. Millions use "Pape's Cold Compound." Price, thirty-five cents. Druggists guarantee it.—Adv.

Accept This Test We Offer Free

Look

And note the prettier teeth you see everywhere today

Note how many teeth now glisten where dainty people gather. Mark what added beauty those whiter teeth convey.

Millions now clean teeth in a new way. They combat the film. Accept this test and learn how much that method means to you.

Film a dingy coat

You feel on teeth a viscous film. Much of it resists the tooth brush, clings and stays.

Soon that film discolors, then forms dingy coats which cloud the beauty of the teeth.

But film does more. It holds food substance which ferments and forms acid. It holds the acid in contact with the teeth to cause decay. Germs breed by millions in it. And they, with tartar, are the chief cause of pyorrhea.

Under old-way methods, very few escaped the film-caused troubles.

The modern way

Dental science has found two effective ways to fight that film, and has amply proved them. One acts to disintegrate the film at all stages of formation. One removes it without harmful scouring.

A new-type tooth paste was created to apply these methods daily. The name is Pepsodent. Now leading dentists the world over advise it, and careful people of some 50 nations use it.

'Twill surprise you

Pepsodent brings these whiter, cleaner, safer teeth in natural ways, without any harmful scouring.

It multiplies the alkalinity of the saliva, also its starch digestant. Those are Nature's agents for fighting acids and digesting starch deposits. Pepsodent gives them a manifold effect, while old ways reduced their power.

Protect the Enamel

Pepsodent disintegrates the film, then removes it with an agent far softer than enamel. Never use a film combatant which contains harsh grit.

Pepsodent PAT. OFF. REG. U.S.

The New-Day Dentifrice

Now advised by leading dentists the world over

Send the coupon for a 10-Day Tube. Note how clean the teeth feel after using. Mark the absence of the viscous film. See how teeth become whiter as the cloudy coats disappear. You will then know a way to bring vast benefits to all people in your home. Cut out coupon now.

10-Day Tube Free 1289

THE PEPSODENT COMPANY,
Dept. B, 1104 S. Wabash Ave., Chicago, Ill.
Mail 10-Day Tube of Pepsodent to

Only one tube to a family

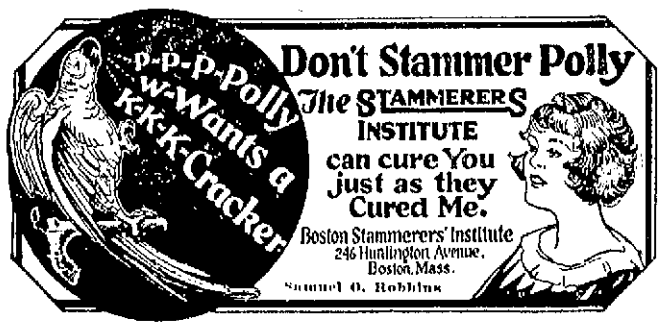

Don't Stammer Polly
The STAMMERERS INSTITUTE can cure You just as they Cured Me.
Boston Stammerers' Institute
246 Huntington Avenue,
Boston, Mass.
Samuel O. Robbins

DISABLED WAR VETS

Girl Volunteers Wanted for Forget-Me-Not Day Next Saturday

Next Saturday, Nov. 10, is Forget-Me-Not day and will be observed throughout the country in honor of the Disabled Veterans of the World war. The local post of the veterans will conduct a drive for funds in this city on that day and the committee in charge is anxious to hear from girls who wish to volunteer their services in selling forget-me-nots on the streets. All volunteers are requested to communicate with the commander of the Lowell Post, R. A. Dodge, P. O. Box 403.

Following is a letter from President Coolidge to Commander McFarland of the D.A.V.W.W. endorsing the plans for Forget-Me-Not day, and asking the support of the public:

"I want to express to you my hope that the observance of "Forget-Me-Not day" by the Disabled American Veterans of the World war, on Saturday, Nov. 10th, will be generously supported by the public.

'The thousands who bear the scars of the war will always hold their place in the hearts of the American people. You can be assured that those in places of national responsibility are striving to the utmost to aid and compensate them, so far as compensation is possible. Your organization has shown a fine spirit of co-operation with the government instrumentalities engaged in this difficult task, for which I am glad to express appreciation.

Most sincerely yours,
CALVIN COOLIDGE."

BOWLING

MERRIMACK MFG. CO. LEAGUE

VELVET				
Capper	93	108	91	292
Lancaster	75	86	102	263
Eyres	77	112	95	284
St. John	75	96	110	281
Rohan	88	88	106	282
Totals	408	490	504	1402
KHAKI				
Fairburn	74	89	83	246
Gunther	87	101	81	269
Barrett	106	87	78	271
Luboeuf	79	85	106	270
H. Dhoudt	81	96	84	261
Totals	427	458	432	1317
SHOP				
Heffron	110	91	89	290
Millman	105	89	97	291
McArdle	86	87	84	257
Moran	101	101	78	280
Sanborn	90	87	103	280
Totals	492	455	451	1398
WARP TWISTERS				
Prudhomme	98	97	100	295
Clermont	76	87	88	251
Heald	92	82	91	265
Lowe	93	82	106	281
Rainville	99	116	108	323
Totals	458	464	493	1415
OFFICE				
Waring	83	73	102	258
Burrows	75	94	100	269
Thurston	92	91	88	271
Igness	91	86	84	261
Panton	91	100	100	291
Totals	432	444	474	1350
YARD				
Cote	78	74	86	238
R. Cote	67	77	87	231
Webb	96	91	84	271
Morris	94	93	114	301
Holt	87	82	92	261
Totals	422	417	463	1302
CORDUROY				
Creegan	88	78	101	267
Burns	97	87	98	282
Smith	87	85	111	283
Lane	100	110	84	300
Sheridan	77	103	139	319
Totals	455	463	533	1451
WEAVE ROOM				
Cote	70	89	82	241
Taylor	82	86	75	243
Roberts	91	97	85	273
Allison	105	87	82	274
Greenhalge	82	95	78	255
Totals	430	464	402	1286

VERY BUSY DAY FOR THE FIREMEN

A number of telephone and still alarms in addition to the big fire in the Fiske block kept the firemen on the jump all day yesterday.

A telephone alarm at 12.10 p. m. was for a brush fire in Woodward ave. Hose 9 was sent to fight a grass fire in the rear of the old brewery at 1.47 p. m. A brush fire in the rear of the isolation hospital and a dump fire at the corner of Broadway and Pawtucket street were responsible for two telephone alarms at 2.47 p. m. Another dump fire, at Plain street, rein a telephone alarm at 3.12 p. m., sulted in a telephone alarm at 9.51 was for a chimney fire at 448 Bridge street.

REV. SHIELDS BEGINS HIS NEW PASTORATE

Rev. Mr. Shields, who succeeds the late Rev. Joseph E. Kennedy as pastor of the First Presbyterian church, preached his first sermon in his new pastorate yesterday at the 10.30 services, having for his subject, "God's Pre-eminence." In the evening his sermon was on "The Challenge of Consecration."

An unusually large attendance greeted and encouraged him at both services. The new pastor is an able talker and immediately endeared himself to his new flock.

LOWELL SOCIAL CLUB OF EASTWOOD, N. Y.

The regular monthly meeting of the Lowell Social club was held Friday night in their rooms at the Melba Theatre building, Eastwood, N. Y., with every member present. Two applications for membership were received and the candidates were initiated immediately. A. Kennig, secretary-treasurer of the club, reported that the finances of the association are in excellent condition. A vote of thanks was extended to Janitors Johnson and Mickey for the excellent manner in which the club rooms were decorated with Halloween colors, and also to Mr. Reynolds, proprietor of the leading dry goods store of Eastwood, for the fine picture he presented the club for their rooms.

President Harrison reported progress on the construction of settees. All members desiring to obtain club pins were instructed to give their names to Paul Johnson. The decoration committee has secured pennants of various cities, the most popular pennant, of course, coming from Lowell. Plans are being made for a theatre party in the near future.

All the members of this club are former residents of Lowell, who have combined for social purposes, to keep alive their former associations in this city, and read The Lowell Sun for news from home.

LAWRENCE MAN BEFORE U. S. COMMISSION

Andrew Connolly, 14 Howe street, Lawrence, was arraigned before United States Commissioner Richard B. Walsh here this morning and granted a continuance until next Friday. The complaint against Connolly, made by Federal Agents Hall and Sullivan, contains two counts, the first alleging illegal sale and the second illegal possession of liquor.

Connolly was arrested on October 29. The continuance granted today is the second continuance in this case. Hall, originally set at $500 was continued in that amount.

No other cases were on call before the commissioner this morning. Several Worcester men may be arraigned here tomorrow as a sequel to Sunday's activities by the federal agents.

A single teaspoonful of DR. CALDWELL'S **SYRUP PEPSIN** *Will restore good humor*

Mothers!! Apply Common Sense

THIS is the era of the *prevention* of disease and sensible people do not wait until sickness has actually come before remedying the trouble. The crowded hospitals everywhere are sad examples of the results of neglect. Be especially watchful of children. Restlessness, lack of normal appetite and feverishness usually indicate constipation. Stop it that instant with a spoonful of Dr. Caldwell's Syrup Pepsin and you will have prevented real sickness. Mrs. Ida Williamson of 1637 Pine St., Long Beach, Cal. and Mrs. Lou Brawley of Self, Ark., never have illness in the family because of their prompt use of Syrup Pepsin.

A Great Family Laxative

It may be difficult to decide just what medicine to use out of the many that are offered, but it would not be if you knew the facts. There are laxatives, cathartics, purgatives and physics, and they vary in their reaction on the system. Naturally, the stronger the medicine the more it shocks the system, so wise parents never give anything but a laxative to children. Dr. Caldwell's Syrup Pepsin is a mild laxative, a vegetable compound of Egyptian senna with pepsin and desirable aromatics, and so appreciated that it is now the largest selling preparation of its kind in the world, over 10 million bottles being used annually. The formula is on every package.

Three Rules of Health

Purchase a bottle of Syrup Pepsin at a drug store and always keep one in the family medicine chest. Give it to anyone from infant to grandparent, for it is safe, and the cost is less than a cent a dose. You can keep a family healthy with just this simple medicine. Give it for constipation, torpid liver, indigestion, biliousness, headaches, colds and other evidence of bowel obstruction. Dr. Caldwell, who was a practicing physician for 47 years and who originated this formula, had three rules of health that he found very effective among his patients and which you can follow with great benefit: Keep the head cool, the feet warm, and the bowels open.

If You Want to Try It Free Before Buying

"Syrup Pepsin," 517 Washington St., Monticello, Illinois.

I need a good laxative and would like to prove what you say about Dr. Caldwell's Syrup Pepsin by actual test. Send me a free trial bottle. Address to

Name.....

Address.....

.....

Not more than one free trial bottle to a family

SEE THE POINT!

The Sun has by far the largest circulation of any Lowell paper. Ninety per cent. of Sun readers do not read any other Lowell newspaper. See the point, Mr. Advertiser?

A false alarm to a boy is when a house next to the school burns.

ON STAGE NOW

Princess Marie Louise Galitzine, daughter of Prince Galitzine who was Russian minister at Munich in 1914, has taken the stage as a livelihood. She is appearing in Paris.

MR AND MRS.

This unusual and informal snapshot shows Governor Pinchot of Pennsylvania and wife, taken at the recent dedication of the Roosevelt House in New York. The governor was Roosevelt's intimate friend.

WRIGLEY'S

At great expense we developed the product to meet our ideals in quality and flavor.

Then we spared no expense to make the package worthy of the contents.

Sealed Tight — Kept Right

Pure chicle and other ingredients of highest quality obtainable, made under modern sanitary conditions.

Keeps teeth white

Aids digestion

D-120

After Every Meal

REBEKAHS TO GIVE ALL MEN "FUN REVUE"

Over 50 men will participate in the "Fun Revue" and "All-Men Show" to be given under the auspices of the Rebekahas tomorrow evening in I.O.O.F. hall in Bridge street. The costumes are especially designed for the affair and the circus in Part 1 will be a leading attraction. Then will be seen the wild woman, the big baby, the dancing girls, wild horses and other features of the sawdust ring. There will be five parts, all the scenes of an outdoor character. Much comedy will be furnished in part by two sailors, Pete and Skeets. Some attractive dances come in Part 4, which will be planned and directed by Miss L. Blanche Ferrin. Rich comedy runs through the fifth part, which is entitled, "The Bootlegger's Bride."

Music will be furnished by the augmented Rebekah orchestra, which will be directed by Joseph Ridings.

Those taking part will be as follows:

Part 1—Snowdrop (little black child), Lester Shaw; Hiram (country boy), Raymond Fox; Lucila (in her teens), Winthrop Bartlett; Sammy (a playground kiddie), Ernest Peaslee; Tommy, Alfred C. Dickson; Willy, Nickolls Henneran; Mickey (a tough kid), Charles B. Howe; Johnny, Linwood Sanders, Bonne (a playground kiddie), Frank Orrell; Dairy, George Redding; Susie, Mr. Clark; Lill Billo (his mother's pride), Walter Merrill; Diana, Edward Noonan. Miss Fitt, Winfred Cross; Capt. Jack Dalton, (late of the A.E.F.), John Perry; Jazbo Jones (a knight errant), E. C. Wells; Mr. Jingling (owner of the circus), Arthur Burt; Zaza (the wild woman), Ed Taylor; Mlle. Spinelli (the snake charmer), Robert Hollinsworth; Hindu wonder worker, Russell Fox; hypnotized girl, Frank Sargent; attendants, men of mystery; lemonade vender (ice cold), Mr. Curtis and balloon man. Orchestra leader for the time being, J. S. Jackson.

Part 2—Peter a gay young salt, Simion Heyworth and Skeet, full o' pepper, Edward Stanley. Feature song, "Pity the Sailors on a Night Like This."

Part 3—Ernest Peaslee will sing the solo, "Crooning 'Neath the Cotton Pickin' Moon,' and selections by the Pelekah orchestra.

Part 4—Mary (his country girl), Wayne Hartwell; Nomie (his old time girl), Raymond Fox; Peggy (his summer girl), Sheldon Judge; Cherie (his French girl), Ernest Bigelow; Carmen (his Spanish girl), Joseph Maloney; Virginia (his southern girl), William Redding; the lucky man, Simion Heyworth.

Dancing specialties under the direction of Miss L. Blanche Ferrin.

Part 5—Marie, the maid, Perry Thompson; Rose, George Russell; Cuthbert Cashondo, the bootlegger, George Holden; Harri Hallroom, Charles Esterbrooke; Polly Primrose, the bride, Fred Harvey; Mr. Goodley, A. P. Atwood; girl friends, Linwood Sanders, John Perry, Fred Roberts and Guy Lucastdson; men friends, Ed Welch, Tony Lees, Walter Merrill and J. D. Jackson.

Three Hearings Are Scheduled

Continued

scores of individuals, for the petition asking for the public hearing, contains hundreds of signatures of persons who believe the house should be preserved as a historic relic and a valued antiquity. In addition to the hundreds of individual signatures the petition carries the following endorsements:

Lowell Historical society, Alfred P. Sawyer, president; Bay State Historical league, Glenn Tilley Morse, president, representing 50 historical societies in Massachusetts, comprising 25,000 members; Society for the Preservation of New England antiquities, Charles K. Bolton, president; Massachusetts society, Sons of the American Revolution, Burton H. Wiggin, president; American Irish Historical society, Michael A. Tighe, president; Lowell Art association, Frederick W. Coburn, president; Old Middlesex chapter, Sons of the American Revolution, Howard W. Foster, president; Molly Varnum chapter, Daughters of the American Revolution, Mrs. Nathan Pulsifer, president; Old Law State chapter, Daughters of the American revolution, Bertha M. Wilder, regent, and Lydia Darrah chapter, Daughters of the American Revolution, Louise S. Randall, regent.

While the public hearing on the question of more police protection originated in Centralville with the Centralville Improvement association, it is city-wide in scope and is likely to bring out considerable debate.

The school house hearing will be a continuance of the one held before the council two weeks ago.

Verdict for Defendant

Continued

Mr. Moody said he took his first contract as a builder in 1872. He is nearly seventy-four years old and was a student of architecture in 1867, '68, '69 and '70, he testified. For two years he was general foreman in charge of the construction of South station in Boston.

Mr. Moody said he drew and sold the original plans for the dance hall. Upon visiting the completed structure he noted the roof construction was not as called for by his plans and specifications. Upon questioning, he said that in his opinion a roof built of good materials in accord with either the original or revised plans would stand. His testimony tended to show the collapse of the structure was due to faulty material rather than faulty design.

Mr. Moody was the last witness called and Judge Qua recessed the jury while opposing counsel debated solely on points of law. Later the court ordered a verdict for the defendant.

DEATHS

SAVAGE—The many friends of James and Mary E. (Flynn) Savage of West Chelmsford will be grieved to learn of the death of their infant son, James, Jr., which occurred this morning at their home.

MIDDLETON—Died Nov. 5, at the Shaw hospital, William D. Middleton, aged 48 years. He is survived by his wife, Mrs. Isabella C. Middleton, three sons, William W., Arthur and Albert Middleton, and three sisters in Scotland. He was a member of Clan Grant, No. 141, Order of Scottish Clans.

LIVER LAZY?

Lazy livers are sometimes overworked with a resultant disordered condition. You can keep them active and healthy by taking

PLANTEN'S "RED MILL" GENUINE IMPORTED HAARLEM OIL in Capsules

for all liver and kidney trouble, bladder ailments, and an excess of uric acid in the system. Relieves promptly. Look for a "Red Mill" on the package. Take no other. At all leading druggists. Trial size 30 cents.

H. PLANTEN & SON, Inc., BROOKLYN, N. Y.

SPEED CONTESTS BARRED

Chief of Bureau of Naval Aeronautics Prohibits Further Races Between Flyers

WASHINGTON, Nov. 5.—Further speed contests between naval air service flyers such as those yesterday at Mitchell Field, N. Y., were prohibited for an indefinite period, under an order today by Rear Admiral W. A. Moffett, chief of the bureau of naval aeronautics.

Admiral Moffett based his decision on an opinion by his technical staff that naval flyers now have achieved the maximum speed in the air which is possible without grave risk of human life. The exhibition now in progress for army relief at the Long Island field will be continued through the approved program, however.

New World's Records

MITCHELL FIELD, N. Y., Nov. 5.—Battling for speed supremacy in the air, Lieut. Alford J. Williams and Lieut. Harold J. Brow, navy airman, all but flew five miles a minute yesterday.

Williams, setting a new world's record, won the contest with an average speed of 266.6 miles an hour over a three kilometer course, although Brow on one leg of the flight, traveled faster than ever man flew before, racing with the wind at a rate of 274.2 miles an hour.

POLICEMAN TOLD HIM WHERE TO GET GOOD GLASS OF BEER

ST. LOUIS, Nov. 5.—Prof. August Oetken of Berlin, Mosaic expert, who arrived here today to supervise the Mosaic work in the Catholic cathedral of St. Louis, said the beer in New York was good.

The professor said that on his arrival in New York, several days ago, he, through an interpreter, inquired of a policeman where a glass of beer could be obtained, and the officer obligingly directed them.

TO PUBLISH ALLEGED EXPOSURE OF KLAN

NEW YORK, Nov. 5.—The United States federal court of appeals today upheld the action of Federal Judge Winslow in granting the Knights of the Ku Klux Klan, Inc., an injunction restraining the International Magazine Co. from publishing in Hearsts' International, an alleged exposure of the klan by Norman Hapgood.

FUNERALS

DOHERTY—All that was mortal of the late Miss Mary Doherty was tenderly consigned to its final resting place in the Catholic cemetery this morning. The funeral which was very largely attended, took place from her home, 42 June street, at 9.15 o'clock, and wended its way to St. Michael's church, where at 10 o'clock a solemn high funeral mass was celebrated by Rev. Aloysius J. Madden, assisted by Rev. James E. Lynch as deacon and Rev. Thomas J. Heaney as subdeacon. The choir under the direction of Miss Margaret Griffin rendered the Gregorian mass, the solos being sustained by Mrs. Margaret McDonough Maguire and Miss Griffin. Mrs. Ella Reilly Toye presided at the organ. There was a profusion of beautiful floral tributes as well as many spiritual bouquets. The bearers were Messrs. Matthew McCafferty, James J. McCafferty, Joseph McGann, Philip Donnigan, Thomas Doherty and Michael Gourke. The burial took place in the family lot in St. Patrick's cemetery, where Rev. Fr. Madden read the committal prayers. The arrangements were in charge of Funeral Directors James W. McKenna Sons.

VERGADOS—The funeral of John Vergados, child of James and Mary Vergados, took place this afternoon from the home of his parents, 393 Adams street. Funeral in charge of Molloy's Sons.

SHEERAN—The funeral of Mrs. Elizabeth Sheeran took place this morning at 8.30 o'clock from the home of her niece, Mrs. Eyers, 117 Crawford street. At St. Columba's church at 9 o'clock, a funeral high mass was celebrated by Rev. Cornelius F. Cotter. The choir rendered the Gregorian chant, the solos being sustained by Mr. Frederick Cummings and Miss Mary McFartland. Miss Catherine Whiley presided at the organ. The bearers were Messrs. Joseph and William Coughlin, Henry Eyers, Dexter Nickerson, and William and Joseph Sheeran. Burial was in St. Stephen's cemetery, South Framingham, Mass. Funeral arrangements in charge of Charles H. Molloy's Sons.

FUNERAL NOTICES

MIDDLETON—Died Nov. 5, at the Shaw hospital, William D. Middleton, aged 48 years. Funeral services will be held at his late residence, 133 Liberty street, Wednesday afternoon at 2.15 o'clock. Friends are invited without further notice. The funeral arrangements are in charge of Undertaker George W. Healey.

BRIGGS—Died November 3, suddenly, Thomas F. Briggs. Funeral Tuesday morning at 8 o'clock from the chapel of Undertakers James F. O'Donnell & Sons. At 9 o'clock a mass of requiem will be celebrated at St. Patrick's church. Burial will be in the family lot in St. Patrick's cemetery. The funeral will be under the direction of Undertakers James F. O'Donnell & Sons.

LEONARD—Died November 3d, suddenly, Miss Annie Leonard. Funeral Wednesday morning at 8 o'clock from the chapel of Undertakers James F. O'Donnell & Sons. At 9 o'clock a mass of requiem will be celebrated at St. Patrick's church. Burial will be in the family lot in St. Patrick's cemetery. The funeral will be under the direction of Undertakers James F. O'Donnell & Sons.

SAVAGE—Died November 5th, James, infant son of James and Mary E. (Flynn) Savage at their home in West Chelmsford. The funeral will take place this afternoon at 2.30 o'clock. The burial will be in the family lot in St. Patrick's cemetery, under the direction of Undertakers James F. O'Donnell & Sons.

LOWELL AD CLUB MEETS

Interesting Talk on School Hygiene by Dr. Finnegan —Other Speakers

An interesting talk on "School Hygiene" by Dr. Francis Finnegan, director of school hygiene in the city's schools, a short talk on "Merchandising" by Luce and on the Boy Scouts by Fred W. Janvrin of Boston were the features of today's meeting of the Lowell Advertising club, held in Liberty hall this noon.

The meeting was called to order by President Edward Cooney, who introduced Mr. Luce and, following the latter's short talk on merchandising, turned the meeting over to George W. Healey, chairman of the day, who introduced Dr. Finnegan.

"School hygiene," said Dr. Finnegan, "is not a fad, as many in Lowell believe it to be. It became a law in part in 1907 and in whole in 1921 and was in operation in France in the latter part of the 19th century.

"The necessity for school hygiene was emphasized when several million of our young men were examined by army physicians at the beginning of the World war and a great proportion were found to be suffering from diseases that had their inception when the men were school boys. Furthermore, medical men know and have known for many years that the span of life can easily be extended several years if the proper medical attention be given the school children and, finally, know for a fact that one-fourth of the deaths of this country are caused by wear-and-tear diseases that might have been stopped had it been the law of the country to have school hygiene and to provide for proper physical examination in the schools of our country by doctors and nurses who were qualified.

"We have a law in this state providing for school hygiene in the schools of the state. To carry on this work we must have an organization of doctors and nurses such as we have now in Lowell. Then comes the question of the disposition of the organization, whether it will be under the head of the school or the health department of the city. "I believe," continued the doctor, "that the organization should be under the health department, as it is here, for if it were under the school department we would have access only to the public schools while under the health department we have access to every school in the city, public and private."

He told of the great work of the school nurses, the connecting link as it were, between the school and the home. He also told of the methods used by the nurses and doctors in examining the children and in checking up homes where diseases are reported and also checking up children who were in contact with those who become infected with some disease. Diphtheria was especially mentioned by the doctor as one of the greatest enemies of school children and he called on the Advertising club and every other organization in the city to back him in the work of carrying on the Schick test to decide whether a child is immune or susceptible to this disease.

In conclusion he outlined the reason for the open air school that is to be opened in the Pawtucket school in the near future and told of the reason for the great fight against under-nutrition, not as under-nutrition itself, but as the barometer that showed the child's health to be not what it should be and, in a great many cases, as proof that the child was suffering from some major disease.

Following Dr. Finnegan's talk, Lorytus B. Leggat, chairman of the organization's Boy Scout committee, requested contributions to the Boy Scout fund. Before starting to collect, however, Mr. Luce asked permission to speak on this subject and told of the great work being done by the Boy Scouts and of his interest in the Boy Scouts of Boston, of which he is a member of the executive committee, and offered to match the largest contribution made by any member of the association. The largest contribution was $5, that amount being given by Dr. Sweetsir and H. B. Leggat each. Mr. Luce then contributed $5 which made the total donation of the club $32.50.

REAL ESTATE DINNER AND MEETING

Through the invitation of, and in conjunction with The Lowell Real Estate exchange, the Massachusetts Real Estate exchange will hold a state meeting and dinner in Liberty hall, Memorial Auditorium, on Thursday, Nov. 8th, at 6.30 p. m. This meeting promises to be of extreme interest and of vital importance to real estate men, bankers, business and industrial men of Lowell and vicinity. A large attendance is assured as a great many invitations have been sent out and reservations are being made in large numbers.

This is the first of a series of meetings to be held by the Massachusetts real estate exchange in the larger cities throughout the state for the general interest and benefit of real estate owners and business men. The invited guests include Hon. John Jacob Rogers, Hon. John J. Donovan, mayor of Lowell, Hon. Gardner W. Pearson, James J. Gallagher, chairman of the board of aldermen, Edward J. Cooney, president of Lowell Ad club, Edward Fisher, president of Lowell chamber of commerce, and others.

The speakers will be: W. Franklin Burnham, president of Massachusetts real estate exchange, who will speak on "What You Should Know About Real Estate." Harry C. Meserve, secretary of the Cotton Manufacturers' association, and author of "Lowell—An Industrial Dream Come True," who will speak on the "Cotton Situation and Its Relation to Real Estate," and Hon. Walter H. Creamer, ex-mayor of Lynn, chairman of the legislative committee of the Massachusetts Real Estate exchange, whose subject is entitled "Taxation and What It Means to You." John E. Richards of Fall River, the president of the Association of Real Estate Owners of Fall River, and chairman of the state activities committee.

MASS NOTICE

CASHMAN—There will be a month's mind mass celebrated for the repose of the soul of Mrs. Julia A. Cashman Thursday morning at 8 o'clock at St. Margaret's church.

Fell 14 Stories and Lives

NEW YORK, Nov. 5.—Frank Gilloley, a bricklayer, fell 14 stories down an elevator shaft today. He retained consciousness and is expected to live. At about the same time, Thomas Coyne, a construction laborer, fell two stories from a scaffolding on another building. He died.

400,980,770,535,816,000 Marks

BERLIN, Nov. 5.—The statement of the Bank of Germany as of Oct. 23, shows that notes in circulation increased 400,980,770,535,816,000 marks. Total gold holdings were placed at 467,026,000 marks.

STOCK MARKET

NEW YORK, Nov. 5.—Stock prices fluctuated within narrow and irregular limits at the opening of today's stock market, but the line of least resistance still appeared to be upward. Some profit-taking took place in the rails and such speculative favorites as Baldwin and Studebaker, which yielded fractionally on initial sales. Brooklyn Union Gas and Stewart-Warner each advanced 1 point.

Heavy buying of DuPont which advanced 2¾ points was the feature of the early dealings. Gains of 1 to 2 points was the feature of the early dealings. Gains of 1 to 2 points also were recorded by Bayuk, American Chicle, American Agricultural Chemical preferred, Union Bag and Paper and Coca Cola. Baldwin and Studebaker recovered their early losses and started for higher ground. Marine preferred and Famous Players were again under pressure, each dropping a point. Foreign exchange opened firm with the exception of German marks which fell to a new low of 20 cents a trillion.

The closing was firm. Lackawanna Railroad was pushed up five points and Davison Chemical ½ in the late dealings. Other shares improved on short covering over the holiday.

Cotton Market

NEW YORK, Nov. 5.—Cotton futures opened firm. Dec. 32.45; Jan. 32.05; March 32.13; May 32.17; July 31.75.

Money Market

NEW YORK, Nov. 5.—Foreign exchange steady. Great Britain demand 4.46½; cables 4.46⅝; 60-day bills on banks 4.44. France demand 5.79½; cables 5.80. Italy demand 4.46¾; cables 4.47¼. Belgium demand 4.98; cables 4.99. Germany demands .000000000026; cables .000000000025. Holland demand 38.64; cables 38.69.

Norway demand 14.84. Sweden demand 26.30. Denmark demand 17.01. Switzerland emand 17.75½. Spain demand 13.29½. Greece demand 1.35. Poland demand .00005. Czecho-Slovakia demand 2.92. Jugo-Slavia demand 1.16. Austria demand .0014. Rumania demand .48. Argentina demand 32.40. Brazil demand 9.20. Montreal 98½.

Call money firmer; high 5; low 4½; ruling rate 5; closing bid 5; offered at 5¼; last loan 5; call loans against acceptances 1½; time loans easy; mixed collateral 60-90 days 5; 4-6 months 5; prime commercial paper 5 at 5¼.

BOSTON MARKET.

	High	Low	Close
Am Pneu pfd	14	14	14
Am Wool pfd	101	100¾	100½
Arcadian	1⅞	1⅞	1⅞
Ariz Com	8½	8	8⅛
Bos El	75½	75½	75⅛
Bos & Alb	149	148	149
Bos & Me	9½	9½	9½
Cal & Ariz	44	44	44
Cal & Hec	18¾	18¾	18¾
Carson Hill	3	3	3
Cop Range	28⅞	28⅝	28⅞
Eastern S S	37	37	37
East M'ING	6½	6½	6½
Island Oil	⅛	⅛	⅛
Isl Cr Coal	96½	95½	95⅝
Isle Roy	17½	17½	17½
Mass	1⅛	1⅛	1⅛
Mass Gas	79	79	79
do pfd	68	68	68
Mohawk	32¾	32½	32¾
Nat Leather	2⅜	2⅛	2⅛
New Cornelia	16	15¾	16
N E Tel	115	111	115
Old Dom	15	14½	14¾
Orpheum	17⅞	17¼	17⅞
Quincy	20½	19½	20½
St Mary	39½	39	39½
Sup & Bos	1¼	1¼	1¼
Swift & Co	101½	101	101½
Swift Intl	17¾	17½	17½
Trinity	35	32	35
U Apex	2¾	2¾	2¾
U Sh M	33⅞	33⅛	33¼
do pfd	25⅞	25⅝	25⅞
Ventura	23⅞	23⅝	23⅞
Walderf	15⅝	15⅝	15⅝
Wickwire Spencer	5½	5⅜	5⅜

NEW YORK MARKET

	High	Low	Close
Allis Chal	41¼	41¼	41¼
Am Beet Sug	33	33	33
Am Can	99⅝	98½	98¾
do pf	107	107	107
Am H & L	8	8	8
Am Loco	72	71¾	71½
Am Smelt	56	55½	55⅞
Am Sug	54¾	54⅛	54½
Am Sumatra	19⅛	19⅛	19⅛
Am T & T	123½	123	123⅜
Am Wool	74½	73⅞	74½
do pf	100	100	100
Anaconda	35¾	35⅝	35⅝
Atch	97½	97	97
At Gulf	17⅛	17¼	17
Baldwin	123⅞	122¾	123¾
B & O	58½	57¾	58¾
do pf	58⅞	58	58¾
Beth Steel A	49¾	48⅞	49½
Butte & Sup	14	14	14
Cal Pete	19½	19⅛	19¼
do pf	92¼	92¼	92¼
Can Pac	147	146	147
Cent Leather	14	13¾	13¾
do pf	37	36	36
Ches & O	73¾	72¼	73½
C & G W	4	4	4
C R I & P	21⅞	21⅛	21½
Chile	26⅝	26	26¾
Col G & E	32⅞	32½	32⅝
Con Gas	64	62¾	63¾
Corn Prod	129½	128¾	129¾
Cru Steel	63	62½	63
Cuba Cane	11¼	11¼	11¼
Del & Hud	108¾	107⅞	108¾
Erie	15	14⅞	14⅞
do pf	24¾	23¾	24⅞
do 2d	18⅛	17⅞	18⅛
Gen Elec	185¼	180⅞	183
Gen Motors	14⅞	14¼	14⅛
Granby	13¼	13	13
Gt No pf	57⅞	55¼	56⅞
Gt N Ore ctf	31⅞	30⅞	31⅞
Int Mer Mar	9	8⅞	9
do pf	35⅞	33⅞	35¼
Int Paper	29⅞	29½	29½
Kennecott	32⅞	32½	32⅞
K City S	17⅞	17⅞	17⅞
Lehigh Val	60⅞	60¼	60⅞
Maxwell	43½	42	43½
do 1st	13	12⅞	13
Midvale	26½	26¼	26¼
Mother Lode	8⅞	8¼	8⅞
Mo Pac	9⅞	9⅞	9⅞
Nevada	10⅞	10¼	10⅞
N Y Air B	36½	36¼	36½
N Y Cent	101⅞	101⅞	101⅞
N Y & N H	12⅞	12	12
Nor & West	104½	105½	105½
No Pac	15½	15½	15½
Pan Am	58½	57¾	58⅞
Penn	41⅞	41¼	41⅞
Pen Ill	91	90	91
Pere Marquette	41⅞	41½	41⅞
P W V	11⅛	10	10⅞
Pres Steel	51⅞	51⅞	51⅞
Pullman	117½	116⅞	116⅞
Pure Oil	16⅞	16⅞	16⅞
Ray Con	12	11¼	11¼
Reading	77⅞	76¼	76⅞
Rep I & S	46½	45⅞	45⅞
Roy D	48½	47⅞	48⅛
St Paul	13½	13¼	13½
Sinclair Oil	18⅞	17⅞	18⅞
So Pac	87⅞	86⅞	87⅞
So Ry	35¼	34½	35¼
do pf	66½	66½	66½
Stewart	84¼	82	83⅞
Stude	102⅞	100⅞	101⅞
Tenn Cop	8⅞	8¼	8¼
Third Ave	9⅞	7⅞	8¼
U Pac	130⅞	129⅞	130⅞
U S I Al	55⅞	54	55⅞
U S Rub	36	34⅞	35⅞
do pf	85⅞	85⅞	85⅞
U S Steel	93⅞	92⅞	92⅞
do pf	118⅞	118⅞	118⅞
Wab	10⅞	9⅞	9⅞
do A	35½	32¼	32⅞
Willys	8⅞	7⅞	8
Westhouse	59⅞	58½	59¼
Wes Un	112¾	109	112

COLUMBIA HAILED AS HERO AT GLOUCESTER

GLOUCESTER, Nov. 5.—Capt. Ben Pine, reticent, but cheerful, brought the schooner Columbia back into port here today amid cheers from the crowd that lined the wharves. Hailed as a hero because of his refusal to take the international fishermen's trophy by default by sailing over the course off Halifax alone after the Canadian defender Bluenose had left for Lunenburg, he was welcomed by Acting Mayor Henry H. Parsons and other city officials.

Fire whistles and bells were sounded half an hour before the schooner docked. After the official welcome, Capt. Pine and his crew marched through the principal streets behind a band. Plans are under way to give them a formal reception later in the week. The Columbia will get back to fishing as soon as possible, leaving soon for Newfoundland to get a cargo of herring.

MOREHOUSE KLANSMEN IN COURT TODAY

BASTROP, La., Nov. 5.—Nearly a score of citizens of Morehouse parish, most of whom have admitted membership in the Ku Klux Klan, will face Judge Fred L. Odom of the sixth district court today on misdemeanor charges in connection with hooded band operations in this vicinity, which had its culmination in the kidnapping and disappearance of Watt Daniel and T. F. Richard of Mer Rouge, on Aug. 24 last year. Four months later, two mutilated bodies, identified as those of Daniel and Richard, were taken from Lake La Fourche, near here.

TELEGRAPHIC BREVITIES

NEW YORK, Nov. 5.—Four thousand aliens, facing deportation because the immigration quotas of their countries were exhausted began landing in this port today on parole.

LONDON, Nov. 5.—The latest statements from usually reliable Greek sources indicate that the establishment of a republic in Greece, is not immediately impending.

SAN DIEGO, Cal., Nov. 5—Eleven officers involved in the wrecking of seven destroyers off Honda on Sept. 8, face court-martial trial here today.

ACCIDENTS OVER THE WEEK END

The usual grist of accidents was reported over the week-end and several persons were injured, but none seriously. Most of the cases reported to the police involved injuries to children who were playing in the streets.

The most serious accident occurred on the Lowell-Lawrence boulevard at about 8 o'clock last night. A machine owned and operated by Peter W. Cox of 16 Keene street was sideswiped by a machine bound for Lawrence and Mrs. Cox and her 16-months-old son were injured, the child receiving a bad laceration on the head and Mrs. Cox was shaken up. According to Mr. Cox the machine that struck his was swerving from one side of the road to the other and although he pulled his machine over into the gutter he was unable to avoid the other machine. Both machines were slightly damaged.

A machine owned by Thomas Hill and operated by Thomas W. Flynn of 73 Church street struck a child at Central and Appleton streets at 1.30 yesterday afternoon. The child was not hurt and went away without disclosing its name.

A small boy, name unknown, fell beneath a car owned by James P. Quinn and operated by Francis L. Quinn of 99 Cosgrove street yesterday afternoon and although it was thought that a wheel passed over him, he ran off and did not appear to be injured.

Five-year-old Rose Murphy of 30 Whipple street was slightly injured late Saturday afternoon when she and her sister ran in front of a machine driven by Charles S. Lewis of 40 Norcross street. Both girls were struck but Rose appeared to be more seriously hurt and was taken to St. John's hospital. At the hospital it was stated that no bones were broken but that an X-ray would be taken to ascertain if there was any internal injury.

Donald Baron of 3 Elm place, a six-year-old boy, was struck by a machine operated by Agnes A. Donoghue of 245 Gibson street yesterday noon while playing in Elm street. He was taken to St. John's hospital, where it was found that he was not seriously hurt.

COMMERCE CHAMBER DIRECTORS MEET

The regular meeting of the directors of the chamber of commerce was held this noon and much business of importance was discussed.

The invitation of Captain George Faneuf, to attend the exercises being held on the South common, Armistice day, Nov. 10, was accepted.

The matters of holding a safety week in Lowell, and of controlling subscriptions to charities by means of a community chest were laid on the table until the next meeting, to await the approval of the Lion's club on the former.

The main topic of discussion was the referendum on reforestation which has been sent out by the United States chamber of commerce. The members went on record as approving all the recommendations except the fifth, which would create a national forest council with functions of advice to administrative officials.

SISTER MARY'S KITCHEN

NUT LOAF

One and one-half cups coarsely chopped nut meats, 2 cups bread crumbs from soft part of loaf, ¾ cup rich milk, 1 teaspoon salt, 1 tablespoon minced parsley, ¼ teaspoon pepper, ½ teaspoon sweet herbs, 1 egg.

Mix nuts, crumbs and seasoning. Moisten with milk and add egg well beaten. Shape in a roll and bake half an hour, basting with 1 tablespoon butter melted in hot water. Serve with tomato or celery sauce.

Chestnuts and peanuts are not of the same food value as other nuts. Chestnuts are very starchy and should be used to replace starchy foods.

Jack Daw's Adventures. Chapter 24

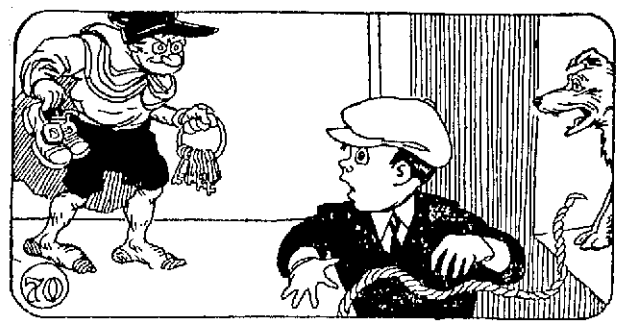

As soon as Flip reached the window-sill, he started to bark. This was rather unusual and Jack sensed that someone was standing behind him. Just at that moment, Jingo let out a yell and darted out of the room. Jack then turned around and there stood Clanker, the watchman.

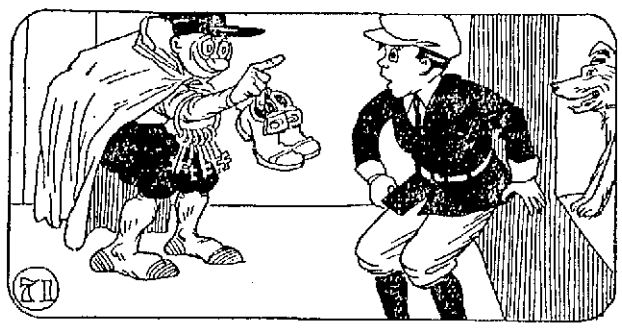

"So you're the young fellow who has been causing all the noise around the castle," shouted Clanker. "Well, I've caught you at last. I removed my shoes so you wouldn't hear me coming. I managed to fool you just like you tried to fool me. I just went to get the castle keys."

"And what are you going to do with me?" asked Jack. "Oh, I'll let you go, but I'll keep your dog," said Clanker, as he put Jack out of the castle. And just as Jack reached the front yard Flip leaped out of a window and joined his master. Jack Daw's next adventure is "On Golden Island."

ADVENTURES OF THE TWINS

by Olive Roberts Barton

NO PERSIMMONS TODAY

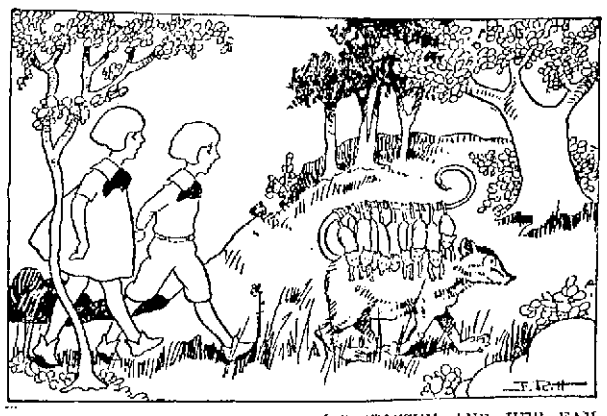

NANCY AND NICK FOLLOWED MRS. 'POSSUM AND HER FAMILY TOWARD THE PERSIMMON TREE.

Nancy and Nick followed Mrs. 'Possum and her family toward the persimmon tree. Indeed they couldn't very well follow her without following her family, for her ten little 'possum kiddies were strung along her back and holding tight to her long tail like so many beads on a string. Mrs. 'Possum needed no baby-carriage, she didn't, or a go-cart.

By and by she stopped. "There is the tree," she said. "Those yellow things that look like oranges are persimmons and they should be extra fine, for Jack Frost was around last night.

Before the Twins could answer a new voice said, "Here, Bill, we'll pick this tree next before any pesky 'possums get at it." And then there were heavy footsteps.

Missez 'Possum stopped. "Run!" she commanded, sweeping all of her children off her back with one shake of her tail. In a twinkling they had scrambled off into the bushes, but Missez 'Possum never moved a step herself. She just closed her eyes and sank down to the grounds and rolled over and never moved.

Nancy started toward her, but she was too late. The man had seen the little furry figure lying in the grass.

"Look here, Bill," he called, giving poor Missez 'Possum a shove with his foot.

But Missez 'Possum never moved an eyelash. She lay huddled up in a little limp heap and never even breathed.

"Is she dead?" asked Bill curiously, coming up beside the man.

"Dead? Humph! No deader 'n I am," he answered. "You don't know 'possums, Bill. They're the best pretenders outside of story-books. They can play dead better'n circus dogs. This 'possum's alive and kicking. See?"

And he gave her another shove with his foot. But nary a move did Missez 'Possum make! She might have been a door-mat for all the life she showed.

"Say, Bill," said the man, stooping over and looking at her closely, "I believe this one is dead. Yep! Deader'n a door-nail."

A little while later, their basket full of persimmons, Bill and the other man left.

All this time Missez 'Possum lay in a lifeless heap, but no sooner had the men gone than she jumped up and called briskly out, "Heah, honeys, come to mammy and we'll go home."

"Oh, I'm so glad you're all right," cried Nancy, coming out of her hiding place. "We thought you really were dead and we were just going to hunt up your babies and take care of them."

"Thank you kindly," laughed Missez 'Possum, as all of her children came a-running out of their hiding holes. "But I'm fine and hearty. Never fell better in my life. The only thing I regret," she said ruefully, "is that we'll have no persimmons today."

(To Be Continued)

(Copyright, The Lowell Sun.)

TRAINS TO AND FROM BOSTON

Southern Division To Boston Lve.	Arr.	Fr. Boston Lve.	Arr.	Portland Division To Boston Lve.	Arr.	Fr. Boston Lve.	Arr.
5.20	6.40	2.50	3.10	6.35	7.36	z6.35	8.21
6.28	7.26	6.00	7.08	10.54	12.19	10.35	11.53
b6.30	7.50	7.35	8.33	5.14	pm6.35	3.20	4.36
6.44	7.30	b8.15	9.30	7.12	8.25	5.14	6.18
6.56	8.00	9.00	9.39	10.20	11.35	6.55	8.14
7.12	8.03	10.00	10.40			9.50	11.15
7.56	8.37	12.30	1.11	Sunday Trains Portland Division			
9.01	9.43	s1.05	2.03				
10.05	11.05	s1.20	2.40	12.05	1.25	3.29	4.45
11.17	12.00	2.15	3.11	3.10	4.40	5.10	6.45
12.07	1.01	2.50	3.41	6.26	7.31	8.45	9.5
1.51	2.38	4.00	4.42	8.55	10.11		
2.45	3.46	4.05	5.24	Sunday Trains Southern Division			
s3.30	4.12	5.00	5.42				
4.00	4.45	b5.21	6.42	6.44	7.30	8.45	9.55
4.12	5.25	5.35	6.36	7.12	8.03	10.00	10.39
5.30	6.40	5.50	7.17	8.30	9.40	10.30	11.13
b6.05	7.25	6.14	7.18	6.13	10.10	1.00	2.04
6.58	7.45	8.00	8.41	10.20	11.17	5.30	6.24
8.21	9.05	8.30	9.11	2.51	3.35	7.15	8.26
b.08	10.50	10.30	11.40	4.19	5.54	8.00	8.41
		11.35	12.40	6.58	7.46	8.30	9.11
				8.16	8.50	9.25	10.55
				8.38	9.50	10.45	12.02
				9.35	11.50		

b via Lexington; z via Wilmington Jct. n not holidays; s Saturdays only.

MAD DOG TURNED OUT TO BE PUP WITH FIT

Late Saturday afternoon a call was received at the office of the Humane society from a woman on Lawrence street to the effect that her dog had gone mad and requesting that an agent of the society hurry out and kill the dog before it bit anyone.

Agent Harrison Baker was despatched in his trusty flivver with orders to break all speed laws if necessary and get there before the terrible dog had an opportunity to do any damage. Driving the flivver as it had never been driven before, Agent Baker arrived at the house from which the call originated and, ready to shoot the dog at sight, entered the yard. There was no dog and he immediately had visions of a mad dog running wild through the streets of Wigginville slashing at pedestrians and doing everything else that a mad dog does.

As he started to search for the dog the door of the house opened and a woman stepped out and told him that, as the dog was dashing wildly through the yard, a man had asked her if she was doing anything to ease its pain and she told him that she had notified the Humane society. He, therefore, with her permission, took the dog in his arms and carried it to his home. Baker investigated and found that the "mad dog" was a three-months' old pup and that it had been suffering from a fit. He therefore returned to his office and reported the mad-dog scare as all over.

Legal Notices

Lowell, Mass., Oct. 15, 1923.
Commissioners of Middlesex County Court House,
East Cambridge, Massachusetts.

Gentlemen:—

The undersigned petition your Honorable Board for permission to cross Tanner street with railroad track to serve our property.

This track is to cross Tanner street at grade approximately at right angles about 97 ft. south of the south line of Cambridge street, and we are attaching a certified copy of authority received from the City Council of the City of Lowell, Massachusetts, authorizing us to do the work with their sanction.

Very truly yours,
DAVID ZISKIND & COMPANY.
J. A. Quinn.

Commonwealth of Massachusetts—Middlesex, ss.

At a meeting of the County Commissioners for the County of Middlesex, at Lowell, in said County, on the First Tuesday of September, in the year of our Lord one thousand nine hundred and twenty-three, to wit, by adjournment at Cambridge, on the twenty-third day of October, A. D., 1923.

On the foregoing petition, Ordered, that the petitioner give notice to all persons and corporations interested therein, that said Commissioners will meet for the purpose of viewing the premises and hearing the parties at the Court House, Lowell, in said County, on Monday the nineteenth day of November, A. D., 1923, at ten of the clock in the forenoon, by publishing a copy of said petition and of this order thereon, in The Lowell Sun, a newspaper printed at Lowell, three weeks successively, the last publication to be seven days at least before said view, and that he make return of his doings herein, to said Commissioners, at the time and place fixed for said view and hearing.

CHARLES T. HUGHES, Ass't Clerk.
Copy of petition and order thereon.
Attest,
CHARLES T. HUGHES, Ass't Clerk.
o25-29 n5

BUILDING DEPARTMENT

SHEET METAL WORK

Sealed proposals will be received at the office of the Building Department at City Hall, on Wednesday, November 14, 1923, at 11.30 a. m., for furnishing and installing new copper gutters on the Worthen Street School.

Specifications may be obtained at the office of the Building Department at City Hall.

Right is reserved to reject any or all bids or to accept the bid which seems best for the interest of the City of Lowell.

Per order,
FRANCIS A. CONNOR,
Inspector of Public Buildings.
n3, 5

Notice is hereby given that the subscriber has been duly appointed executrix of the will of Albert E. Maloney, late of Chelmsford, in the County of Middlesex, deceased, testate, and has taken upon herself that trust by giving bond, as the law directs.

All persons having demands upon the estate of said deceased are hereby required to exhibit the same; and all persons indebted to said estate are called upon to make payment to

MILDRED E. BAILEY, Executrix
Mildred E. Bailey,
12 Coburn street,
East Lynn, Mass.
Oct. 10, 1923.

DR. ROONEY
Dental Surgeon
Strand Bldg. Central St.
Telephone 2080

FOR SALE—BLACK SILVER FOX
—$800.00 A COUPLE—
For production—very fine
LAVALLEE BROS.,
Cap Sante, Port Neuf County,
P. Q., Canada.
Breeder of Black Silver Fox, or address
A. LAVALLEE, 490 Belanger st.,
Montreal, P. Q. Canada.

Legal Notices

Commonwealth of Massachusetts— Middlesex, ss. Probate Court.

To the heirs-at-law, next of kin, creditors, and all other persons interested in the estate of Peter H. Cullen, late of Lowell, in said County, deceased, intestate.

Whereas a petition has been presented to said Court to grant a letter of administration on the estate of said deceased to George T. Cullen of Malden, in said County, or to some other suitable person.

You are hereby cited to appear at a Probate Court to be held at Cambridge in said County of Middlesex, on the fourteenth day of November, A. D., 1923, at ten o'clock in the forenoon, to show cause, if any you have, why the same should not be granted.

And the petitioner is hereby directed to give public notice thereof, by publishing this citation once in each week, for three successive weeks, in The Lowell Sun, a newspaper published in Lowell, the last publication to be one day at least before said Court, and by mailing, post-paid, a copy of this citation to the next of kin of said deceased, addressed to the last known postoffice address of each, seven days at least before said Court.

Witness, George F. Lawton, Esquire, First Judge of said Court, this thirty-first day of October in the year one thousand nine hundred and twenty-three. F. M. ESTY, Register.
n3-5-12

Commonwealth of Massachusetts— Middlesex, ss. Probate Court.

To the heirs-at-law, next of kin and all other persons interested in the estate of Albert J. Trull, late of Tewksbury, in said County, deceased.

Whereas, a certain instrument purporting to be the last will and testament of said deceased, has been presented to said Court, for Probate, by Harriet French Trull who prays that letters testamentary may be issued to her, the executrix therein named, without giving a surety on her official bond.

You are hereby cited to appear at a Probate Court, to be held at Cambridge, in said County of Middlesex, on the sixteenth day of November, A. D. 1923, at ten o'clock in the forenoon, to show cause, if any you have, why the same should not be granted.

And said petitioner is hereby directed to give public notice thereof, by publishing this citation once in each week, for three successive weeks, in The Lowell Sun, a newspaper published in Lowell, the last publication to be one day, at least, before said Court, and by mailing, post-paid, or delivering a copy of this citation to all known persons interested in the estate, fourteen days at least before said Court.

Witness, George F. Lawton, Esquire, First Judge of said Court, this thirtieth day of October in the year one thousand nine hundred and twenty-three.
F. M. ESTY, Register
o31-n5-12.

Commonwealth of Massachusetts— Middlesex, ss. Probate Court.

To the next of kin and all persons interested in the estate of Austin Hennessey, Joseph Hennessey and Charles Hennessey, all of Lowell, in said County, minors.

Whereas, Annie L. Farley, guardian of said minors has presented her petition for license to sell at private sale, in accordance with the offer named in said petition, or upon such terms as may be adjudged best, certain real estate therein specified, of her wards for investment.

You are hereby cited to appear at a Probate Court to be held at Lowell, in said County of Middlesex, on the twentieth day of November, A. D., 1923, at ten o'clock in the forenoon, to show cause, if any you have, why the same should not be granted.

And said petitioner is ordered to serve this citation by delivering a copy thereof to each of you fourteen days at least before said Court, or by publishing the same once in each week, for three successive weeks, in The Lowell Sun, a newspaper published in Lowell, the last publication to be one day, at least, before said Court.

Witness, George F. Lawton, Esquire, First Judge of said Court, this second day of November in the year one thousand nine hundred and twenty-three.
F. M. ESTY, Register
n3-5-12

Commonwealth of Massachusetts— Middlesex, ss. Probate Court.

To the heirs-at-law, next of kin and all other persons interested in the estate of Toussaint Dupuey, late of Lowell, in said County, deceased.

Whereas, a certain instrument purporting to be the last will and testament of said deceased has been presented to said Court, for Probate by Joseph Albert, who prays that letters testamentary may be issued to him, the executor therein named.

You are hereby cited to appear at a Probate Court, to be held at Cambridge in said County of Middlesex, on the seventh day of November, A. D., 1923, at ten o'clock in the forenoon, to show cause, if any you have, why the same should not be granted.

And said petitioner is hereby directed to give public notice thereof, by publishing this citation once in each week, for three successive weeks, in The Lowell Sun, a newspaper published in Lowell, the last publication to be one day, at least, before said Court, and by mailing, post-paid, or delivering a copy of this citation to all known persons interested in the estate, seven days at least before said Court.

Witness, George F. Lawton, Esquire, First Judge of said Court, this twentieth day of October in the year one thousand nine hundred and twenty-three. F. M. ESTY, Register.
o23-29 n5

LOUIS PRICE
The Jeweler. At Your Service
NOW AT 258 MIDDLESEX ST.
The New Building

Legal Notices

Commonwealth of Massachusetts— Middlesex, ss. Probate Court.

To the heirs-at-law, next of kin, creditors, and all other persons interested in the estate of Peter H. Cullen, late of Lowell, in said County, deceased, intestate.

Whereas a petition has been presented to said Court to grant a letter of administration on the estate of said deceased to George T. Cullen of Malden, in said County, or to some other suitable person.

You are hereby cited to appear at a Probate Court to be held at Cambridge in said County of Middlesex, on the fourteenth day of November, A. D., 1923, at ten o'clock in the forenoon, to show cause, if any you have, why the same should not be granted.

And the petitioner is hereby directed to give public notice thereof, by publishing this citation once in each week, for three successive weeks, in The Lowell Sun, a newspaper published in Lowell, the last publication to be one day at least before said Court, and by mailing, post-paid, a copy of this citation to the next of kin of said deceased, addressed to the last known postoffice address of each, seven days at least before said Court.

Witness, George F. Lawton, Esquire, First Judge of said Court, this thirty-first day of October in the year one thousand nine hundred and twenty-three. F. M. ESTY, Register.
n3-5-12

Commonwealth of Massachusetts— Middlesex, ss. Probate Court.

To the heirs-at-law, next of kin and all other persons interested in the estate of Albert J. Trull, late of Tewksbury, in said County, deceased.

Whereas, a certain instrument purporting to be the last will and testament of said deceased, has been presented to said Court, for Probate, by Harriet French Trull who prays that letters testamentary may be issued to her, the executrix therein named, without giving a surety on her official bond.

You are hereby cited to appear at a Probate Court, to be held at Cambridge, in said County of Middlesex, on the sixteenth day of November, A. D. 1923, at ten o'clock in the forenoon, to show cause, if any you have, why the same should not be granted.

And said petitioner is hereby directed to give public notice thereof, by publishing this citation once in each week, for three successive weeks, in The Lowell Sun, a newspaper published in Lowell, the last publication to be one day, at least, before said Court, and by mailing, post-paid, or delivering a copy of this citation to all known persons interested in the estate, fourteen days at least before said Court.

Witness, George F. Lawton, Esquire, First Judge of said Court, this thirtieth day of October in the year one thousand nine hundred and twenty-three.
F. M. ESTY, Register
o31-n5-12.

Commonwealth of Massachusetts— Middlesex, ss. Probate Court.

To the next of kin and all persons interested in the estate of Austin Hennessey, Joseph Hennessey and Charles Hennessey, all of Lowell, in said County, minors.

Whereas, Annie L. Farley, guardian of said minors has presented her petition for license to sell at private sale, in accordance with the offer named in said petition, or upon such terms as may be adjudged best, certain real estate therein specified, of her wards for investment.

You are hereby cited to appear at a Probate Court to be held at Lowell, in said County of Middlesex, on the twentieth day of November, A. D., 1923, at ten o'clock in the forenoon, to show cause, if any you have, why the same should not be granted.

And said petitioner is ordered to serve this citation by delivering a copy thereof to each of you fourteen days at least before said Court, or by publishing the same once in each week, for three successive weeks, in The Lowell Sun, a newspaper published in Lowell, the last publication to be one day, at least, before said Court.

Witness, George F. Lawton, Esquire, First Judge of said Court, this second day of November in the year one thousand nine hundred and twenty-three.
F. M. ESTY, Register
n3-5-12

Commonwealth of Massachusetts— Middlesex, ss. Probate Court.

To the heirs-at-law, next of kin and all other persons interested in the estate of Toussaint Dupuey, late of Lowell, in said County, deceased.

Whereas, a certain instrument purporting to be the last will and testament of said deceased has been presented to said Court, for Probate by Joseph Albert, who prays that letters testamentary may be issued to him, the executor therein named.

You are hereby cited to appear at a Probate Court, to be held at Cambridge in said County of Middlesex, on the seventh day of November, A. D., 1923, at ten o'clock in the forenoon, to show cause, if any you have, why the same should not be granted.

And said petitioner is hereby directed to give public notice thereof, by publishing this citation once in each week, for three successive weeks, in The Lowell Sun, a newspaper published in Lowell, the last publication to be one day, at least, before said Court, and by mailing, post-paid, or delivering a copy of this citation to all known persons interested in the estate, seven days at least before said Court.

Witness, George F. Lawton, Esquire, First Judge of said Court, this twentieth day of October in the year one thousand nine hundred and twenty-three. F. M. ESTY, Register.
o23-29 n5

FOR SALE—BLACK SILVER FOX
—$800.00 A COUPLE—
For production—very fine
LAVALLEE BROS.,
Cap Sante, Port Neuf County,
P. Q., Canada.
Breeder of Black Silver Fox, or address
A. LAVALLEE, 490 Belanger st.,
Montreal, P. Q. Canada.

—FOR RENT—
OFFICES—Single and double. HALLS—Equipped for lodges
Could be leased if desired.
ODD FELLOWS BLDG., Middlesex St.
EDW. J. SMITH Phone 5286

WALTER E. GUYETTE ..... Auctioneer
53 CENTRAL ST. Telephone 2415

Announcements

LOST AND FOUND 1

GOLD NECK BEADS lost. Reward at 52 Highland st. Tel. 219-W.

BROWN VELVET BAG lost Saturday night between Westford and Merrimack st. Reward 321½ Westford st. Tel. 956-M.

WILL THE PERSON who picked up the pocketbook in Kresge's, Friday evening, phone 2425-M. Reward.

COLLIE DOG, lost Friday, brown and black. Reward 12 Eliot st.

NECKLACE, turquoise matrix with silver inlay lost. Finder please write C-91, Sun office. Reward.

BILL FOLD containing sum of money, picture, clippings, etc., lost Nov. 1. Return to 161 School st.

Automobiles

AUTOMOBILES FOR SALE 19

OAKLAND SEDAN, 1921, in good condition for sale. Will sell cheap. Tel. 303-M.

HUDSON TOURING, 7-pass., for sale, A1 condition, cash or terms. Tel. 119-12, North Billerica.

AUTOMOBILE ACCESSORIES 17

AUTO TIRES put in shape now by Healy & Hiltz will carry through the winter. 404 Central st. Tel. 4590.

ELECTRIC SERVICE 15

J. M. RICHARDS, electrician. Estimates given on large and small jobs. 266 Appleton st. Tel. 5820 or 6766-J.

COTE ELECTRIC COMPANY
AUTOMOTIVE ELECTRICAL REPAIRS
531 DUTTON ST. TEL. 6373

SERVICE STATION 19

CYLINDER REGRINDING for all makes of pleasure cars and trucks. Piston rings fitted. W. B. Roper, 27 Arch st. Tel. 4304.

Mortgagee's Sale of Real Estate

By virtue of the power of sale contained in a certain mortgage deed, given by Israel Nannies, of Lowell, in the County of Middlesex and Commonwealth of Massachusetts, to the Central Savings Bank, a Corporation established under the laws of the Commonwealth of Massachusetts, and located at said Lowell, dated June 17, 1910, and recorded in the Registry of Deeds for the Northern District of said County, Book 452, Page 70, which mortgage was assigned by said The Central Savings Bank to Florence E. Grant, of Chelmsford, in said County by assignment, dated Nov. 5, 1923, and recorded in said Registry, will be sold at public auction, for breach of the conditions of said mortgage deed, on the premises hereinafter described on Tuesday, the twenty-seventh day of November, A. D., 1923, at eleven o'clock in the forenoon, all and singular the premises conveyed by said mortgage deed and therein described substantially as follows: A certain piece or parcel of land with the buildings thereon situated on the westerly side of Railroad street in said Lowell, and thus bounded and described: Beginning at a point on said Railroad street three hundred and thirty (330) feet northerly from the intersection of the westerly line of said street with the northerly line of Hale street and at the southeasterly corner of the premises at the northeasterly corner of land supposed to belong to one Cross; thence northerly on said Railroad street fifty (50) feet to land supposed to belong to one Rutyna; thence westerly by said Rutyna land one hundred thirty-three and 7-10 (133.7) feet to land formerly of the Butterfield heirs; thence southerly on said heir's land fifty and 2-10 (50.2) feet to said Cross land; thence easterly by said Cross land one hundred twenty-nine and 85-100 (129.85) feet to the point of beginning. Being the same premises to said Israel Nannies conveyed by Ezerl Greenberg by deed dated June 17, 1910, and recorded in said Registry.

The above described premises will be sold and conveyed subject to any and all unpaid taxes, municipal or other assessments and tax sales which may be due or to become due thereon. The purchaser will be required to pay $300 in cash at the time and place of sale, and the balance in ten days from the date of sale at 12 o'clock noon.

FLORENCE E. GRANT,
Assignee and present holder of said mortgage.
n5-12-19

Commonwealth of Massachusetts— Middlesex, ss. Probate Court.

To the heirs-at-law, next of kin and all other persons interested in the estate of Maria H. Desjardins, late of Westford, in said County, deceased.

Whereas, a certain instrument purporting to be the last will and testament of said deceased has been presented to said Court, for Probate by Oliver Desjardins, who plays that letters testamentary may be issued to him, the executor therein named without giving a surety on his official bond.

You are hereby cited to appear at a Probate Court, to be held at Cambridge, in said County of Middlesex, on the seventh day of November, A. D., 1923, at ten o'clock in the forenoon, to show cause, if any you have, why the same should not be granted.

And said petitioner is hereby directed to give public notice thereof, by publishing this citation once in each week, for three successive weeks, in The Lowell Sun, a newspaper published in Lowell, the last publication to be one day, at least, before said Court, and by mailing, post-paid, or delivering a copy of this citation to all known persons interested in the estate, seven days at least before said Court.

Witness, George F. Lawton, Esquire, First Judge of said Court, this twentieth day of October in the year one thousand nine hundred and twenty-three. F. M. ESTY, Register

Business Service

STORAGE 31

STORAGE FOR FURNITURE and pianos, large enough for two-horse load. M. A. Mahoney, 18 Fourth st.

MOVING AND TRUCKING 39

J. WOOD & SON—Piano and furniture moving, long distance general trucking; 78 Humphrey st. Tel. 2424-W.

LEO GAGNE—Piano and furniture moving. General trucking, hard wood, coal for sale. 140 Hall st. Tel. 2433-J.

SAND, GRAVEL and cinders for sale. All kinds of trucking. Alex Mailloux, Broadway, Dracut Centre. Tel. 4044-W.

M. J. FEENEY—Piano and furniture moving. Parties a specialty. 19 Kinsman st. Tel. 3475-W.

D. P. HENRY—Local and long distance furniture and piano moving. 116 Fort Hill ave. Tel. 6078-W.

J. BURKE & SON—Furniture and piano moving, local and long distance, reasonable rates. 84 Lilley av. Tel. 2696.

W. ODDIE—46 Hildreth st., local and long distance trucking. Our service and prices are right. Office Tel. 4629.

A. E. SANDS—213 Dutton st. Phone 4949-5650; moving, trucking, local and long distance. What you don't want I buy. What you want I sell.

CHIMNEYS CLEANED 37

CHIMNEYS SWEPT, $2.50 a due. J. M. Kelley, 191 Appleton st. Tel. 4711-M.

ROOFING 38

CHIMNEY and slate roof repairing, smoky chimneys a specialty. J. M. Kelley, 191 Appleton st. Tel. 4711-M.

M. GEOFFROY—Contractor for shingle, slate, gravel and tar roofs. All kinds of sheet metal work. Roofer of 15 years' experience. 545 Alma st. Tel. connection.

STOVE REPAIRING 30

QUINN STOVE REPAIR CO., 140 Middlesex st., sells linings, grates and other parts to fit all stoves and ranges. Work promptly attended to by expert repair men. Tel. 4170.

HAVE YOUR STOVE TRIMMINGS polished and nickel plated. Regan and Kirwin, 37 Shattuck st. Tel. 2657.

MEDICAL SERVICE 30

FREDERICK DUGDALE, M. D.
—Specialist—
SKIN, BLOOD AND NERVOUS DISEASES
RHEUMATISM, neuralgia, neuritis, lumbago, sciatica, rheumatoid, arthritis, gout, catarrh, epilepsy.
CANCER, TUMORS, PILES, Fistula and rectal diseases WITHOUT THE KNIFE.
EYE, ear, nose, throat, stomach.
Investigate methods of treatment.
LOWELL OFFICE, NEW LOWELL FIVE CENT SAVINGS BANK BLDG., JOHN ST., WED. AND SAT. 2-4, 7-8.
—Consultation Free—

PROFESSIONAL SERVICES 37

ACTIVE AND HEALTHY—ALL BUT my feet. We specialize in the manufacturing and adjustment of mechanical appliances. Special agents for DR. JENSEN'S foot appliances. Competent fitters always at your service. Come in and talk it over. No charge. THE FRYE & CRAWFORD DRUG CO., 474 MERRIMACK STREET

UPHOLSTERING 47

CHAIR CUSHIONS MADE. Furniture upholstered. Coray, 48 Coral st. Tel. 1868.

UPHOLSTERY and furniture repairing. 588 Middlesex st. Tel. 3430.

FURNITURE UPHOLSTERED and refinished. All work guaranteed. Lowell Furniture Repair Shop, 5 Lincoln sq. Tel. 6665.

UPHOLSTERING—Furniture repairing. G. Gott, 884 Bridge st. Tel. 6070.

Employment

HELP WANTED—FEMALE 50

YOUNG GIRL wanted to do light housework. Tel. 5926-M.

EARN MONEY AT HOME during spare time, painting lamp shades, pillow tops for us. No canvassing. Easy and interesting work. Experience unnecessary. Nilearl company, 2301, Ft. Wayne, Ind.

EXPERIENCED WAITRESS wanted. Yun Ho restaurant, 121 Central st. Tel. 2989.

HELP WANTED—MALE 51

YOUNG MAN wanted to work in connection with real estate and insurance office, experience unnecessary. Write L-7, Sun Office.

Instruction

WAMESIT RIDING SCHOOL. Lessons given on grounds and attendants furnished. Tel. 5303-W.

Financial

MONEY TO LOAN 60

CASH waiting for 2nd and 3rd mortgages. Apply P. O. Box 1067.

Livestock

R. I. RED HENS and pullets for sale. 1130 Lawrence st.

NATIVE, FRESH KILLED broilers, fowls or chickens delivered to all parts of the city. Lowell Live Poultry Ex., 314 Market st. Phone 5635.

Merchandise

SALE OF CLOTHING and miscellaneous articles Tuesday from 11 a. m. to 5 p. m., St. Anne's parish house, Kirk st. entrance.

CLOTHING — Men's new and second hand clothing, bought and sold. Students' Clothing store, 310 Mid'x st.

STEAM BOILER, good second hand, for sale; also shop to let at 537 School st. Call after 6 p. m. or Saturday.

MOVING AT ONCE—Furniture, including kitchen range, wood parlor stove, dining room and bedroom suites, tables and couches; also china for sale at reasonable prices. 981 Varnum av.

FURNITURE—Second hand, and stoves of all kinds, bought and sold. Quality Furniture Co., 339 Mid'x st. Tel. 5231.

Merchandise

ARTICLES FOR SALE 72

POULTRY—Market price paid for poultry of all kinds. Lowell Live Poultry Exchange, 314 Market st. Tel. 5635.

USED RANGES—That look and work like new. Some of the most popular makes, including Quaker, Household, Atlantic and Stuart. Prices from $30 to $90. Parlor stoves $10, $12, $15, up to $50. Satisfaction guaranteed. O. F. Prentiss, 340 Bridge st.

TYPEWRITERS—New, rebuilt and second hand machines of all leading makes at reasonable prices. Our rental charges by the month are moderate. Prince's Arcade, 103 Merrimack st. to 55 Middle st.

TWO UP-TO-DATE GAS DOMES for sale. Call 2607-R.

MUSICAL INSTRUMENTS 86

VICTROLA, cabinet size, with records, for sale. Tel. 6013-M.

BARGAINS, good ones in new and used pianos and Victrolas, at Hounsell's, 204 Bridge st.

USED PIANOS—A few good bargains in used pianos and player pianos. Prices are right. Instruments guaranteed. Ben Marche.

SAFETY RAZOR BLADES

SAFETY RAZOR BLADES—We resharpen all kinds. Howard, 223 Central st.

MATTRESSES AND SPRINGS 88

MATTRESSES AND SPRINGS renovated and repaired. Work called for and delivered. Phone 3652. West End Spring Bed Co., 88 Fletcher st.

OLD MATTRESSES made over and repaired to look like new. People's Bedding Co., 278 Bridge st. Tel. 72950.

MISCELLANEOUS

NAME PLATES, stenciled, engraved, and signs of all sizes; also sewing machines repaired. Work guaranteed. Drop postal, I will call. Mr. Heslin, 27 Rogers st.

ONO GAS OIL BURNERS for all stoves demonstrated at A. G. Fogg & Co., 64 Hadley st. Tel. 5672-M.

LARGE STABLE to let at 44 Rock st. Apply at 266 Market st.

LEATHER for shoe repairing, fresh, clean stock. Price from 25c pound up. Stilwell, 171 Church st.

SQUARE SHOE FIX—Men's rubber heels 40c; ladies' rubber heels 25c. Men's sewed taps, rubber heels $1.25. Ladies sewed taps, rubber heels $1. Basement store, 11 Merrimack st.

LAUNDRIES

SHIRTS 13c, collars 2c, underwear 8c, sox 4c, union suits 15c, ladies' shirtwaists 20c. 20 p.c. reduction now on all work. Wah Lee, 77 Moody st.

Rooms—Board

ROOMS FOR RENT 90

2-FURNISHED ROOMS to let for light housekeeping at 419 Chelmsford st., no children. Miss Pierce. Tel. 4877-X.

FURNISHED ROOMS, all modern improvements, also suites or apartments to suit tenant. 278 East Merrimack st. Tel. 3124-J.

Real Estate For Rent

APARTMENTS—TENEMENTS 94

NEW 7-ROOM APARTMENT to let, cor. Walker and Westford sts. All modern improvements. Tel. 1790 or 6024-R.

TENEMENT to let, 49 Powell st., steam heat, 5 rooms.

5-ROOM TENEMENT to let, bath, hot and cold water, 18 Chambers st.

4-ROOM TENEMENT to let, rear 134 Lakeview ave. Key 176 Lakeview av. Price $3 a week.

APARTMENTS to let, furnished and unfurnished; also few furnished single rooms. Apply to Mrs. Gervais, 211 Bridge st. Top floor.

8-ROOM HOUSE in Highland to let, all modern, $35 month. Call at 23 Norcross st.

SUNNY 6-ROOM COTTAGE to let to small American family, gas, water; 2 minutes to electrics. No. 7 Upland st., Dracut Navy Yard. Price $20 month. Apply 276 Westford st. Tel. 1072.

APARTMENT to let, 76 Bartlett st.

4-ROOM FLAT to let, 26 Fourth st. Tel 3018-R.

TENEMENTS to let, middle and downstairs, 6 rooms each, hot and cold water, baths, 114 Lincoln street. Apply 275 Foster st. Tel. 1159-Y.

6-ROOM TENEMENT to let, 307 Mammoth road, bath, gas, electricity, $4 per week. Tel. 6812-M.

4-ROOM TENEMENT to let, with or without garage. 11 Mead st. Inquire Tel. 6303-M.

3-ROOM FURNISHED APARTMENT to let, steam heat, private bath, electric washing machine, space for auto. 217 Pawtucket blvd.

Real Estate For Sale

HOUSES FOR SALE 101

2-TENEMENT HOUSE near Central st. for sale, 5 rooms each, excellent repair, new roof; price $3500. Make an offer, you may be lucky. D. F. Leary, Hildreth bldg.

DANDY 6-ROOM COTTAGE in St. Peter's parish for sale, newly painted and papered, now vacant; price $2800. D. F. Leary, Hildreth bldg.

ARE YOU looking for an investment? I have three cottages, recently repaired, in a good renting locality; price $3600; make offer, we will not faint, no matter how low the offer. D. F. Leary, Hildreth bldg.

BUSINESS PROPERTY 103

STORE to let on Lawrence st., McEvoy Bldg., suitable for any kind of business. Apply Mr. Kimball in drug store.

8000 SQ. FT. of desirable storage or light manufacturing space near centre of city. Large freight elevator, B.R. side track. Rent reasonable. Telephone R. W. Dodge, Lowell 5000.

INVESTMENT PROPERTY wanted at once in all parts of the city. Phone 7077. Peter J. Larkay & Son, 421 Hildreth Building.

BUILDING CONTRACTING

WINDOW SHADES—Contractors and individuals supplied at lowest prices. We manufacture! Chalifoux's Curtain Shop. Third floor.

DOINGS OF THE DUFFS

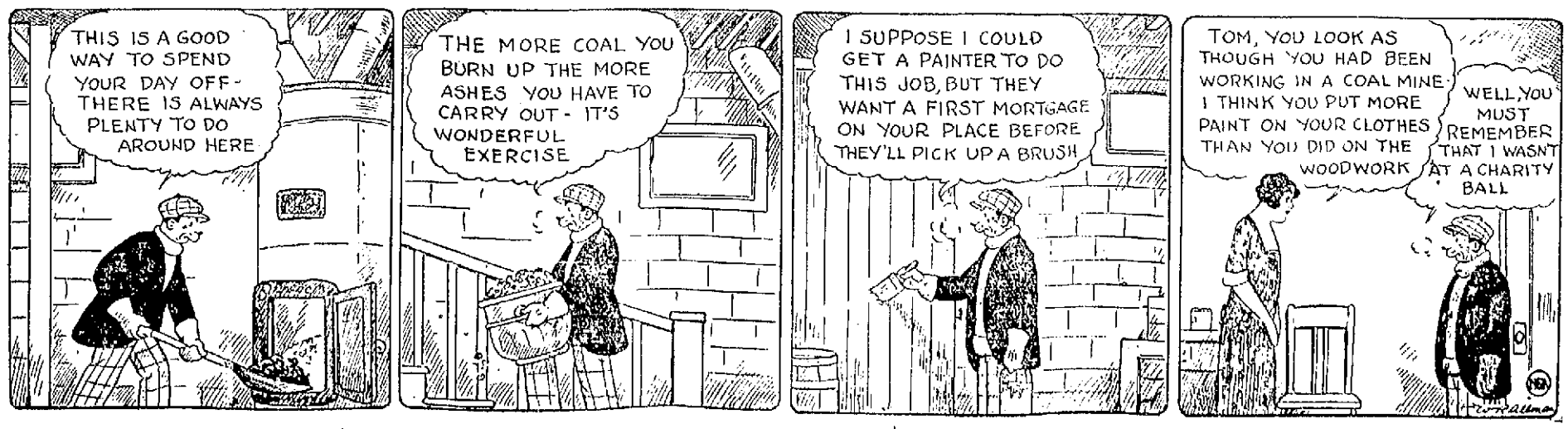

KNIGHTS OF COLUMBUS

General Committee in Charge of Fourth Degree Exemplification, Named Today

The personnel of the general committee in charge of the big exemplification of the fourth degree of the Knights of Columbus in the Lowell Memorial Auditorium on May 4, was announced today by John V. Donughue, faithful navigator of Bishop Delany assembly.

For the first time in the history of the order in eastern Massachusetts the fourth degree exemplification will be given outside of Boston and Lowell. Knights are pardonably proud of the distinction conferred. All the past faithful navigators of the Bishop Delany assembly are included in the committee which is to act in conjunction with a committee headed and designated by Louis Watson, master of Cabot province. Mr. Watson's high regard for Lowell and its assembly has aided much in setting Lowell as the place for the degree.

There is no denying that the coming of the degree to this city has aroused a wealth of enthusiasm and Lowell men feel that it will be the biggest degree in the history of New England. The date has been set for May 4 and the dinner following is expected to bring to Lowell some outstanding national figures in the order. The committee is to meet tomorrow evening at the K. of C. clubhouse at 8 o'clock and a full attendance is requested by the officers. The membership of the committee is as follows: Rev. James F. Lynch, faithful friar, Rev. Daniel J. Heffernan, Chris. J. McSorley, F.C., Arthur J. O'Neill, F.A., Daniel A. Powers, F.C., Patrick J. Nevins, F.S., John C. McQuaid, F.P., Michael J. Quinn F.P., Daniel J. Owens, Wilfrid J. Achin, Thomas J. Beane, John T. Buckley, John T. Burns, Wilfrid T. Boulger, John P. Broderick, Dr. Thomas F. Carroll, Hon. James B. Casey, Paul Cahill, Thomas J. Conaton, Charles H Burns, James E. Donnelly, Thomas B. Delaney, George B. Delaney, Patrick Flannery, John Flannery, Walter H. Hickey, John E. Hart, Charles F. Hunt, Charles J. Landers, Martin A. Lydon, William Gilligan, Andrew Molloy, William J McGlew, Frank A. Maloney, Thomas J. O'Donnell, William H. Gallagher, Edward F. Saunders, Dr. Hugh Walker, Albert E. O'Heir.

Candidates for the degree will come from all over the state. Plans for the Lowell degree will receive the exclusive attention of the officers of Cabot province, after the degree for western Massachusetts in Springfield on Sunday, November 25th. Mr. Watson is particularly impressed with the facilities the Memorial Auditorium offers for such a big function and believes that a new record will be set in K. of C. circles here.

CASES IN THE DISTRICT COURT

In the district court today Joseph Laferriere was charged with drunkenness, and officers testified that last night he drove his mother and father out of the house. The case was continued until tomorrow morning to find out the attitude of the parents of the defendant toward him.

Adrian Christian, charged with drunkenness, was sent up for one month. He had previously been before the court three times as a suspicious character.

Agnes Milarskiene pleaded not guilty to a charge of larceny of two shoes from the Sousa store on Middlesex st. It was alleged the shoes were taken Saturday night by the woman while her husband was buying another pair. At the defendant's request the case was continued to Wednesday.

Thomas A. McCann, who got out of jail Saturday after serving a five months' sentence, was in again this morning. McCann was picked up Saturday with a cut on his head and he was removed to St. John's hospital, but after regaining there he got boisterous and was arrested. He was sentenced to the state farm, but sentence was suspended for one year.

Helen Bathiewicz and her father, William Bathiewicz each pleaded not guilty to charges of drunkenness, and Mike Johnson, Wadyslaw Mankowski and Frank Rusnack each pleaded guilty. All five were arrested in a house on Fayette street about midnight last night, the officers going there on complaint of Bathiewicz, that his daughter was in the house with a crowd of men. When the officers got there, they said the gang was boisterous and all were drunk.

The girl's mother testified against her, saying that she was not a good girl. The court conferred with Mrs. Hearn, policewoman, who had talked with the girl and she informed the court that the girl was willing to go to the House of the Good Shepherd. With this understanding a 3 months' sentence in the house of correction was imposed, but suspended. The four men had their cases filed, it being the first offence for each.

Joseph Jacknowicz, who came up from Lawrence yesterday on a visit, pleaded not guilty to charges of drunkenness, assault and breaking windows. At the request of Attorney Joseph Donohue for the prosecution, the cases were continued for trial until Saturday.

Advertisers who use The Sun consistently get greater returns on the money invested than through any other Lowell newspaper. There's a reason. The Sun goes into more homes in Lowell and suburbs than any other Lowell paper and ninety per cent. of Sun readers read no other Lowell newspaper.

ENGLISH DUKE COMES TO U. S. TO GET GOOD DRINK OF SCOTCH

NEW YORK, Nov. 5.—The Duke of Manchester, who certainly ought to know, says an Englishman who wants to get a good drink of Scotch whiskey has to come to America to get it. "In England," he says, "the law fixes the price, so the whiskey is well watered. The real good stuff can't be sold at the low price and it all comes to America, where they are willing to pay the price. I've had far better whiskey during my visit here than I have had for years in England."

INSIST ON HORSES BEING BLANKETED

Owners of horses are requested by officials of the Humane society to remember that fall mornings are cold and that, in accordance with the law, concerning cruelty to animals, horses must be blanketed. They also suggest that owners of horses who hire drivers notify the drivers that blankets are for the purpose of covering horses, not to be used as cushions in the driver's seat.

This warning is given every year and despite the fact that there is a stiff penalty provided by law for neglect of animals, many horse owners fail to blanket their horses while they are standing. Already several owners have been warned by agents of the Humane society and if the warning is neglected, action against the owners will be taken.

SUN BREVITIES

Best printing, Tobin's, Associate bldg.

Mirrors resilvered. Tel. 4656-R.

Catering the best—Lydon. Tel. 4334.

Fire and liability insurance. Daniel J. O'Brien, Wyman's Exchange.

The following temporary clerks in the assessing department have been dismissed, their duties being over for the year: Kathleen B. Burl, Margaret M. Coyle, Loyola J. Dwyer, Helen V. O'Gara, Mary F. Wrenn and Alice C. McPadden.

Friends of Mr. and Mrs. Francis A. Connor were glad to learn today that their youngest daughter, Phyllis, is improving rapidly in health after a serious operation for appendicitis.

MOTOR SWEEPER CONTRACT

Purchasing Agent Edward J. Donnelly today awarded the contract for a motor sweeper for the street department to the Elgin Motor Sales Corp., whose bid was $6650. This was the lowest of four proposals submitted, the next in line being that of the Springfield sweeper, at $6850, the amount specified in the requisition. It is believed the mayor will adhere to his low-bidder policy and approve the award.

CITY OF LOWELL

NOTICE TO MEN AND WOMEN VOTERS

All persons claiming the right to vote at the coming Election, November 13th, and desiring to be registered as voters, are hereby notified to appear before the Election Commissioners, to present evidence of their qualifications at sessions to be holden as follows, to wit:

AT CITY HALL

Monday, November 5th, continuous registration from 9 a.m. to 4.30 p.m. Evening: 7 to 9 p.m.

Tuesday, November 6th, continuous registration from 9 a.m. to 9 p.m. (This is positively the last chance to register before the city primary election.)

Wednesday, November 14th, continuous registration from 9 a.m. to 10 p.m. (This is positively the last chance to register this year.)

Applicants must bring their tax bills and naturalized persons their final papers. Women who have been married since the last election must re-register.

Lowell Election Commission,
HUGH C. McOSKER, Chairman
THOMAS H. BRADEN
JOSEPH H. MAGUIRE
J. OMER ALLARD, Clerk.

SOLDERING FLUID

A handy article for the home workroom, or shop. ½ pt. 10c
1½ pt. 17c 1 pt. 30c

C. B. COBURN CO.
63 Market St.

THE OLD HOME TOWN

Rehearsed Stunts for Armistice Day Celebration

Left to right—Capt. George J. Fajeuf, First Lieutenant George W. Emsley and Second Lieutenant Harry J. Jerome

Members of Battery B, Lowell's own field artillery outfit, held a practice drill near the old Harvard brewery yesterday afternoon that was largely attended. Hurdle jumping, stunt riding, racing events and other features scheduled to be given next Saturday on the South common were rehearsed.

Captain Fajeuf stated yesterday that it was expected that a crowd equal in numbers to that of last year will witness the all-day program. The men and horses are in fine fettle and a great time is assured. The 75 mm. guns of the regiment have been newly painted for the show. The sham battle between a unit of 75's and a machine gun battalion will be a feature of the event.

In view of complaints that concussion caused considerable property damage in the neighborhood last year the guardsmen will use reduced charges in the famous field pieces. It is felt this will remove the only objection to what promises to be a splendid program.

In connection with the observance the battery plans to offer prizes, to be procured through the battery fund, for the school children of the city writing the best composition "Armistice Day." This matter is to be taken up with the school committee through Supt. Molloy in order to first secure official sanction before making known the plans and rules regarding this contest.

ENLISTMENTS IN ARMY AND NAVY

One enlistment each was credited to the local recruiting office of the army and navy over the week-end.

The army enlistment was Lorenzo Messier, who signed up for the first time in the 9th Tank Company. He will be stationed at the army base of the 1st Corps Area in Boston. He is 21 years of age.

George Dupre, of 15 Second street, enlisted as an Apprentice Seaman for a term of four years, on his 19th birthday Nov. 3rd. This is his third trial for enlistment in the navy, as he was a few pounds underweight the first two times. He will be sent to Newport training station to receive instruction in his duties.

Sun want ads. bring results.

JOS. M. DINNEEN
Optometrist Optician
206 Bradley Bldg. 147 Central St
TELEPHONE 1041

TOMORROW LAST DAY FOR REGISTRATION

Tomorrow is the last day for registration before the city primaries. The office of the election commission will be open from 9 a. m. until 9 p. m. There also will be a session this evening from 7 to 9 o'clock.

The primaries come on Nov. 13 hours for voting being from 11 a. m. until 8 p. m. On the day after, Nov. 14, another registration session will be held, from 9 a. m. until 10 p. m. No further opportunities for special registration will be available until after election on Dec. 4.

ST. JOSEPH'S COLLEGE ALUMNI REUNION

More than three hundred former pupils of St. Joseph's college gathered around the festive board in the college hall in Merrimack street last evening to participate in the triennial banquet of St. Joseph's College alumni. The young men came from various parts of New England. In the early part of the evening an informal reception was held in the lower hall of the school.

At 6 o'clock the line was formed and all went to the upper hall, where the festivities were held. The hall was handsomely decorated with the national colors, while the stage took on the appearance of a miniature garden with its various palms and potted plants. The electric light effect added greatly to the appearance of the hall.

J. F. MONTMINY,
Toastmaster

A bountiful repast was served and the dinner was followed by post prandial exercises, which were opened by Arthur H. Giroux, president of the alumni, who officiated in the capacity of president of the banquet. After welcoming the guests and congratulating them for their fine showing, he introduced as toastmaster, Joseph F. Montminy, past president of the alumni.

Mr. Montminy briefly complimented the committee in charge of arrangements for the success achieved and he also reviewed the history of the alumni, telling of its progress since it was founded some 12 years ago. He outlined what the organization has done for the school and urged all present to do their utmost at all times to boost their Alma Mater.

The next number on the program was the singing of "The Star Spangled Banner" by the assembly with orchestra accompaniment, and this was followed by interesting remarks by Very Rev. J. E. Turcotte, O.M.I., vice-provincial of the order and pastor of St. Joseph's, who responded to the toast, "The Oblate Order." The reverend gentleman spoke at length on the work of the Oblate Fathers in this country, pointing out that in Lowell they have founded five different parishes, The Immaculate Conception, St. Joseph's, Sacred Heart, Notre Dame de Lourdes' and St. Jeanne d'Arc. He paid a tribute to the founder of St. Joseph's, the lamented Fr Garin, O.M.I., and incidentally made an appeal for assistance in maintaining the new Oblate juniorate at Colebrook, N. H., and the O.M.I. scholasticate at Hudson, N. H.

Rev. Bro. Francis, principal of the school, spoke on "The College," and his remarks proved very interesting. He told of the regret of Rev. Bro. Chryseuil, founder of the school for not being able to be present at the reunion, as he is now in France. He told of the new high school course started at the school and said he hoped it would prove a big asset.

Rev. J. B. Labossiere, pastor of St. Louis', responded to the toast, "The Pope," and his address was followed by the singing of the Canadian song, "O Canada." Wolfred P. Caisse, Jr., first president of the organization responded to the toast, "The Absentees," while Postmaster N. A. Delisle's address was on "The Former Pupils."

The evening's program was brought to a close with the singing of "America," and an exit march played by the orchestra.

Seated at the head table were the following: President A. H. Giroux, Very Rev. J. E. Turcotte, O.M.I., J. F. Montminy, W. P. Caisse, Jr., N. A. Delisle, Rev. Bro. Francis, Rev. Aurelien Mercil, O.M.I., of St. Jeanne d'Arc, Rev. Emile Roldue, O.M.I., of St. Joseph's, Rev. J. B. Labossiere, Rev. Bro. Alphonse of Lawrence and Rev. Bro. Aloysius of Tyngsboro.

The committees in charge of the affair were as follows: Banquet—J. A. N. Chretien, J. Emile Lemire, J. B. Bissonnette, J. B. Richard, H. J. Ducharme, Rev. Lucien Brassard, O.M.I., and Rev. Bro. Francis. Checking—George Marchand, Jr., Albert Roux, Raymond Barry, A. D. Lamoureaux. Music—A. H. Giroux. Reception—Adelard Lequin, Louis Parent and Arthur Gaudette.

The officers of the alumni are as follows: Rev. Guillaume Ouellette, O.M.I., chaplain; Rev. Lucien Brassard, O.M.I., assistant chaplain; J. F. Montminy, dean; A. H. Giroux, president, J. A. N. Chretien, vice president; Raymond Barry, corresponding secretary; Adolphe Brassard, financial secretary; Frederick Leclerc, recording secretary; Emile Lemire, treasurer; Rev. Bro. Francis, J. B. Bissonnette, Romeo Lozeau, George Marchand, Arthur Gaudette and Albert Roux, directors.

68 KILLED BY AUTOS IN STATE LAST MONTH

BOSTON, Nov. 5.—Sixty-eight persons were killed by automobiles on Massachusetts roads, last month, a record low figure for October for the last four years, according to a report made public today by Registrar of Motor Vehicles Frank A. Goodwin. The decrease from October, 1922, was in children's deaths, the adult figures for the two months being 50 each. Motor vehicle inspectors with their campaign for safer driving, are credited with the improvement.

TO TAKE PART IN BATTERY FIELD DAY

The 389th Field Artillery band, formerly Aitken's band, has been engaged to take part in the Battery B field day on the South common and also the military maneuvers in Haverhill next Monday, Tuesday and Wednesday.

This organization is practically the only band in Lowell that did not lose its equipment or part of its equipment in the Fiske building fire yesterday. The majority of the bands keep their equipment in Musicians' hall, located in the Fiske building, and naturally such equipment was ruined by the fire. The equipment of the 389th band was stored in Masonic hall, however, and was undamaged.

Vulcanizing Shop Fire

Continued

apertures, drenching hundreds of spectators.

The store where the fire broke out is known as "Frank's Annex," situated in an old wooden building owned by the Oakland Garage Co., which has headquarters in the adjoining building. The Oakland company is conducted by C. R. Dunbar, M. J. Judge and A. F. Pease.

There was no one in the vulcanizing shop when the fire started. According to George Chouinard and Albert Mogo, employes of the shop, three vulcanizing machines had been set in operation shortly after 11 o'clock and were left standing while the men went to dinner. It is believed that excessive pressure in the machines or a leaking gas connection started the blaze.

Mr. Stone estimated his loss, including automobile tires and equipment, at approximately $1800. Damage to the tenement property, will probably not exceed $1000.

Due to the dryness of the wooden structure, the flames crept up the side of the building and were shooting in all directions when the fire apparatus arrived. Three streams of hose were hurriedly laid and preventive measures taken to check a spread to the Rostler and Oak buildings adjacent on either side, and a tenement structure in the rear.

Silesia Mills Install Looms

Continued

several months to increase the North Chelmsford mill's output, and today the advance into the woolen world is taken as a step along the line of new departures that will mean much to the future prosperity of the North Chelmsford mill district as well as Lowell.

Agent Gilmore announced this morning that an increased amount of machinery is being put on the production of woolen cloths by the "U.S.W." F. K. Nixon is the selling agent in New York and he finds the present market strong and more active. The feeling of real optimism exists in Lowell today, and Agent Gilmore believes that the situation is more healthy than it was late in the summer, when curtailments were the rule.

The new woolen department will be equipped with single looms, thus requiring twice the number of employes than the two-loom working outfit has called for.

The single looms are desired in the North Chelmsford new operations because of the heavy product and broad weaves.

The woolen yarns departments are running steadily. The picking up of worsted and woolen markets here and abroad, has been responsible for much better feeling in all mills handling those outputs, including the North Chelmsford industrials. Agent Gilmore did not want to be quoted as predicting any boom, but felt that the outlook was promising. About 200,000 bales of raw material are used in regular runs.

The dye house at North Chelmsford has been rushed with work and is operated 24 hours a day at present, the rule for some time past.

Since the coming of Agent Gilmore to North Chelmsford, the worsted corporation branch has had new life instilled in all production departments. Today, the mills are regularly busy on new orders and thus far there has been no difficulty in obtaining plenty of the raw wools for the demands of present and immediate future.

NURSES' ALUMNAE MEETING

The regular monthly meeting of the Corporation hospital Nurses' Alumnae was held Friday evening, November 2, in the Nurses' home. Final arrangements were made for the dance which is to be held in Colonial hall on Wednesday, November 14th. Following the business meeting a novel Halloween party was held in the library of the home which was prettily decorated with autumn leaves and the customary Halloween colors of black and orange. Games were played and a buffet luncheon served by the hostesses Miss Kelley and Miss Lena Downs.

WEDDING RINGS

WEDDING PRESENTS

A choice selection may be made and you will be sure to please the recipient.

Make Your Holiday Purchases Early. We are Ready.

WILLIS J. PELTIER
314 Merrimack Street Mongeau Building

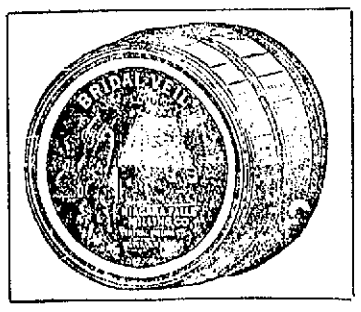

Bridal Veil
PERFECT
PATENT
QUALITY
FLOUR

Sold in 5 lb., 24½ lb. bags; 98 lb. cotton bags and barrels, 196 lb. barrels.

Wholesale Distributors

Frank W. Foye Co., Lowell, Mass.
Telephone 3895

Dance Tonight, Pawtucket Boat House
BY THE SALEM A. A. FOOTBALL TEAM
EXHIBITION BY RENEE PREW
Ted Marshall's Orchestra —— Admission 50¢ (Tax Paid)

ASSOCIATE--TONIGHT
FOX TROT CONTEST
Miner-Doyle's Orchestra——Admission 10¢
TUESDAY NIGHT—Check Dancing
WEDNESDAY NIGHT—"Old Timers" Dance